





SP 202_{SN}/203_{SF}
203_{SFN}/203_{SFNw}

Operating Instructions

User Guide

TABLE OF CONTENTS

How to Read This Manual.....	6
Introduction.....	6
Legal Prohibition.....	6
Disclaimer.....	6
About IP Address.....	7
Differences in Performance/Functions between Different Models.....	7
Model-Specific Information.....	8
Important Safety Instructions  Region A	9
User Information on Electrical & Electronic Equipment.....	9
Environmental Advice for Users.....	10
Note for the Battery and/or Accumulator Symbol (For EU countries only).....	11
Notes to Users of Facsimile Unit.....	11
NOTICE TO USERS (NEW ZEALAND).....	11
Important Safety Instructions  Region B	13
Notes to Users in the State of California.....	13
ENERGY STAR Program.....	14
1. Guide to the Machine	
Guide to Components.....	17
Exterior.....	17
Interior.....	19
Control Panel.....	19
Initial Setup.....	21
What is Smart Organizing Monitor?.....	22
Configuring Network Settings.....	23
Switch the LAN Type.....	23
Configuring the IP Address Settings Using the Control Panel.....	23
Configuring the Wireless LAN Settings.....	26
2. Loading Paper	
Supported Paper.....	31
Non-Recommended Paper Types.....	33
Print Area.....	34
Loading Paper.....	37
Loading Paper into Tray 1.....	37

Loading Paper into Bypass Tray.....	41
Specifying Paper Type and Paper Size Using Control Panel.....	42
Specifying Paper Type and Paper Size Using Smart Organizing Monitor.....	44
Placing Originals.....	46
About Originals.....	46
Placing Originals on the Exposure Glass.....	48
Placing Originals in the Auto Document Feeder.....	48

3. Printing Documents

Basic Operation.....	51
Printing on Both Sides of Sheets.....	52
Canceling a Print Job.....	53
If a Paper Mismatch Occurs.....	55
Continuing Printing Using Mismatched Paper.....	55
Resetting the Print Job.....	55

4. Copying Originals

Copier Mode Screen.....	57
Basic Operation.....	58
Canceling a Copy.....	59
Making Enlarged or Reduced Copies.....	60
Specifying Reduce/Enlarge.....	61
Combining Multiple Pages.....	62
Specifying Combine for Copying.....	63
Copying Both Sides of an ID Card onto One Side of Paper.....	65
Copying an ID Card.....	65
Making 2-sided Copies.....	68
Specifying 2 Sided Copying.....	69
Specifying the Scan Settings.....	71
Adjusting Image Density.....	71
Selecting the Document Type According to Original.....	71

5. Scanning Originals

Scanner Mode Screen.....	73
Registering the Scan Destination.....	74
Registering the Scan Destination.....	74

Basic Operation.....	77
Scan to E-mail/FTP/Folder.....	77
Basic Operation for Scan to USB.....	78
Specifying the Scan Settings.....	79
Specifying the Scanning Size According to the Size of the Original.....	79
Adjusting Image Density.....	79
Specifying Resolution.....	80
Scanning from a Computer.....	82
Using TWAIN scanner.....	82
TWAIN Scanning.....	82
Basic Operation for WIA Scanning.....	84

6. Sending and Receiving a Fax

Fax Mode Screen.....	85
Setting the Date and Time.....	86
Entering Characters.....	87
Registering Fax Destinations.....	88
Registering Fax Destinations.....	88
Modifying or Deleting Fax Destinations.....	89
Configuring Fax Destinations Using Smart Organizing Monitor.....	89
Sending a Fax.....	91
Selecting Transmission Mode.....	91
Basic Operation for Sending a Fax.....	92
Specifying the Fax Destination.....	94
Useful Sending Functions.....	97
Specifying the Scan Settings.....	100
Using the Fax Function from a Computer (PC FAX).....	102
Basic Operation for Sending Faxes from a Computer.....	102
Configuring Transmission Settings.....	103
Configuring the PC FAX Address Book.....	104
Editing a Fax Cover Sheet.....	105
Receiving a Fax.....	106
Selecting Reception Mode.....	106
Lists/Reports Related to Fax.....	109

7. Configuring the Machine Using the Control Panel

Basic Operation.....	111
Copier Features Settings.....	112
Fax Features Settings.....	115
Scanner Features Settings.....	121
Address Book Settings.....	124
System Settings.....	125
Printing Lists/Reports.....	131
Printing the Configuration Page.....	131
Types of Report.....	131
Printer Features Settings.....	133
Network Settings.....	134

8. Configuring the Machine Using Utilities

Using Web Image Monitor.....	139
Displaying Top Page.....	139
Changing the Interface Language.....	140
Menu.....	140
Changing the Machine Settings.....	142
Settings List.....	143
Using Smart Organizing Monitor.....	152
Checking the Status Information.....	152
Configuring the Machine Settings.....	153
Printing the Configuration Page or Test Page.....	154
Updating the Firmware.....	154

9. Maintaining the Machine

Replacing the Print Cartridge.....	157
Cautions When Cleaning.....	159
Cleaning the Inside of the Machine.....	160
Cleaning the Exposure Glass.....	161
Cleaning the Auto Document Feeder.....	162

10. Troubleshooting

Common Problems.....	163
Paper Feed Problems.....	164

Removing Printing Jams.....	165
Removing Scanning Jams.....	170
Print Quality Problems.....	172
Checking the Condition of the Machine.....	172
Printer Problems.....	173
Print Positions Do Not Match Display Positions.....	174
Copier Problems.....	175
Scanner Problems.....	176
Fax Problems.....	177
Error and Status Indicate on the Control Panel.....	180
Messages on the Screen.....	180
Error and Status Messages Appear on the Smart Organizing Monitor.....	187
Error and Status Messages Appear in the PC FAX Window.....	189

11. Appendix

Notes About the Toner.....	191
Moving and Transporting the Machine.....	192
Disposal.....	192
Where to Inquire.....	192
Consumables.....	193
Print Cartridge.....	193
Specifications of the Machine.....	194
General Function Specifications.....	194
Printer Function Specifications.....	196
Copier Function Specifications.....	196
Scanner Function Specifications.....	197
Fax Function Specifications.....	198
Trademarks.....	199
INDEX	201

How to Read This Manual

Introduction

This manual contains detailed instructions and notes on the operation and use of this machine. For your safety and benefit, read this manual carefully before using the machine. Keep this manual in a handy place for quick reference.

Legal Prohibition

Do not copy or print any item for which reproduction is prohibited by law.

Copying or printing the following items is generally prohibited by local law:

bank notes, revenue stamps, bonds, stock certificates, bank drafts, checks, passports, driver's licenses.

The preceding list is meant as a guide only and is not inclusive. We assume no responsibility for its completeness or accuracy. If you have any questions concerning the legality of copying or printing certain items, consult with your legal advisor.

Disclaimer

Contents of this manual are subject to change without prior notice.

To the maximum extent permitted by applicable laws, in no event will the manufacturer be liable for any damages whatsoever arising out of failures of this machine, losses of the registered data, or the use or non-use of this product and operation manuals provided with it.

Make sure that you always copy or have backups of the data registered in this machine. Documents or data might be erased due to your operational errors or malfunctions of the machine.

In no event will the manufacturer be responsible for any documents created by you using this machine or any results from the data executed by you.

For good output quality, the manufacturer recommends that you use genuine toner from the manufacturer.

The manufacturer shall not be responsible for any damage or expense that might result from the use of parts other than genuine parts from the manufacturer with your office products.

Two kinds of size notation are employed in this manual.

Some illustrations or explanations in this guide may differ from your product due to improvement or change in the product.

About IP Address

In this manual, "IP address" covers both IPv4 and IPv6 environments. Read the instructions that are relevant to the environment you are using.

Differences in Performance/Functions between Different Models

The differences in main performance/functions between different models are as follows:

	Type 1	Type 2	Type 3	Type 4
Model	SP 203SF	SP 203SFN	SP 202SN	SP 203SFNw
Fax	Available (Standard)	Available (Standard)	Not Available	Available (Standard)
Ethernet Port (Network)	Not Available	Available (Standard)	Available (Standard)	Available (Standard)
Scanner Functions Accessible Using the Control Panel and Smart Organizing Monitor	Not Available	Available	Available	Available
Scan to E-mail/FTP/Folder/USB	Not Available	Available	Available	Available
Web Image Monitor	Not Available	Available	Available	Available
Wireless LAN	Not Available	Not Available	Not Available	Available

Model-Specific Information

This section explains how you can identify the region your machine belongs to.

There is a label on the rear of the machine, located in the position shown below. The label contains details that identify the region your machine belongs to. Read the label.

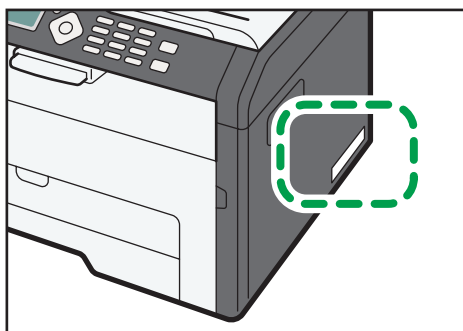

CTT110

The following information is region-specific. Read the information under the symbol that corresponds to the region of your machine.

 **Region A** (mainly Europe and Asia)

If the label contains the following, your machine is a region A model:

- CODE XXXX -27
- 220-240V

 **Region B** (mainly North America)

If the label contains the following, your machine is a region B model:

- CODE XXXX -17
- 120V

Note

- Dimensions in this manual are given in two units of measure: metric and inch. If your machine is a Region A model, refer to the metric units. If your machine is a Region B model, refer to the inch units.

Important Safety Instructions

User Information on Electrical & Electronic Equipment

Users in the countries where this symbol shown in this section has been specified in national law on collection and treatment of E-waste

Our Products contain high quality components and are designed to facilitate recycling.

Our products or product packaging are marked with the symbol below.



The symbol indicates that the product must not be treated as municipal waste. It must be disposed of separately via the appropriate return and collection systems available. By following these instructions you ensure that this product is treated correctly and help to reduce potential impacts on the environment and human health, which could otherwise result from inappropriate handling. Recycling of products helps to conserve natural resources and protect the environment.

For more detailed information on collection and recycling systems for this product, please contact the shop where you purchased it, your local dealer or sales/service representatives.

All Other Users

If you wish to discard this product, please contact your local authorities, the shop where you bought this product, your local dealer or sales/service representatives.

For Users in India

This product complies with the "India E-waste Rule 2011" and prohibits use of lead, mercury, hexavalent chromium, polybrominated biphenyls or polybrominated diphenyl ethers in concentrations exceeding 0.1 weight % and 0.01 weight % for cadmium, except for the exemptions set in Schedule 2 of the Rule.

Environmental Advice for Users

Users in the EU, Switzerland and Norway

Consumables yield

Please refer to either the User's Manual for this information or the packaging of the consumable.

Recycled paper

The machine can use recycled paper which is produced in accordance with European standard EN 12281:2002 or DIN 19309. For products using EP printing technology, the machine can print on 64g/m² paper, which contains less raw materials and represents a significant resource reduction.

Duplex printing (if applicable)

Duplex printing enables both sides of a sheet of paper to be used. This saves paper and reduces the size of printed documents so that fewer sheets are used. We recommend that this feature is enabled whenever you print.

Toner and ink cartridge return program

Toner and ink cartridge for recycling will be accepted free of charge from users in accordance with local regulations.

For details about the return program, please refer to the Web page below or consult your service person.

<https://www.ricoh-return.com/>

Energy efficiency

The amount of electricity a machine consumes depends as much on its specifications as it does on the way you use it. The machine is designed to allow you to reduce electricity costs by switching to Ready mode after it prints the last page. If required, it can immediately print again from this mode.

If no additional prints are required and a specified period of time passes, the device switches to an energy saving mode.

In these modes, the machine consumes less power (watts). If the machine is to print again, it needs a little longer to return from an energy saving mode than from Ready mode.

For maximum energy savings, we recommend that the default setting for power management is used.

Products that comply with the Energy Star requirement are always energy efficient.

Note for the Battery and/or Accumulator Symbol (For EU countries only)



In accordance with the Battery Directive 2006/66/EC Article 20 Information for end-users Annex II, the above symbol is printed on batteries and accumulators.

This symbol means that in the European Union, used batteries and accumulators should be disposed of separately from your household waste.

In the EU, there are separate collection systems for not only used electrical and electronic products but also batteries and accumulators.

Please dispose of them correctly at your local community waste collection/recycling centre.

Notes to Users of Facsimile Unit



Declaration of Conformity

Notice to Users in EEA Countries

This product complies with the essential requirements and provisions of Directive 1999/5/EC of the European Parliament and of the Council of 9 March 1999 on radio equipment and telecommunications terminal equipment and the mutual recognition of their conformity.

Notice to Users Accessing Analog PSTN in EEA Countries

This product is designed to be able to access analog PSTN in all EEA countries. Local PSTN compatibility is dependent on software switch settings. Please contact your service representative if relocating this product to another country. In the event of problems, please contact your service representative in the first instance.

The CE Declaration of Conformity is available by accessing the URL:

http://www.rioh.co.jp/fax/ce_doc/ and selecting the product applicable.

NOTICE TO USERS (NEW ZEALAND)

- The grant of a Telepermit for any item of terminal equipment indicates only that Telecom has accepted that the item complies with minimum conditions for connection to its network. It indicates no endorsement of the product by Telecom, nor does it provide any sort of warranty. Above all, it provides no assurance that any item will work correctly in all respects with another item of

Telepermitted equipment of a different make or model, nor does it imply that any product is compatible with all of Telecom's network services.

- This equipment is not capable, under all operating conditions, of correct operation at the higher speeds for which it is designed. Telecom will accept no responsibility should difficulties arise in such circumstances.
- Devices connected to the telephone port may lose their memory if this fax machine is on line for extended periods. To prevent this, such devices should have the facility for battery or similar backup of memory.
- This device may be subject to ringing or bell tinkle when certain other devices are connected to the same line. If this occurs, the problem should not be referred to the Telecom Faults Service.
- This equipment should not be used under any circumstances that may constitute a nuisance to other Telecom customers.
- Telepermitted equipment only may be connected to the auxiliary telephone port. The auxiliary telephone port is not specifically designed for 3-wire connected equipment that may not respond to incoming ringing when attached to this port.

Important Safety Instructions Region **B**

Notes to Users in the State of California

Perchlorate Material - special handling may apply. See: www.dtsc.ca.gov/hazardouswaste/perchlorate

ENERGY STAR Program

ENERGY STAR® Program Requirements for Imaging Equipment



The ENERGY STAR® Program Requirements for Imaging Equipment encourage energy conservation by promoting energy efficient computers and other office equipment.

The program backs the development and dissemination of products that feature energy saving functions.

It is an open program in which manufacturers participate voluntarily.

Targeted products are computers, monitors, printers, facsimiles, copiers, scanners, and multifunction devices. Energy Star standards and logos are internationally uniform.

This machine is equipped with the following Energy Saver modes: Energy Saver mode 1 and Energy Saver mode 2. The machine recovers from Energy Saver mode when it receives a print job, prints a received fax, or when any key is pressed.

Energy Saver mode 1

This machine automatically enters Energy Saver mode 1 about 30 seconds after the last operation is completed.

Energy Saver mode 2

This machine automatically enters Energy Saver mode 2 1 minute after the last operation is completed.

Specifications

Energy Saver mode 1	Power Consumption ^{*1}	40 W or less
	Default Interval	30 seconds
	Recovery Time ^{*1}	10 seconds or less

Energy Saver mode 2	Power Consumption ^{*1}	3.9 W or less
	Default Interval	1 minute
	Recovery Time ^{*1}	17 seconds or less

*1 Recovery time and power consumption may differ depending on the conditions and environment of the machine.



1. Guide to the Machine

Guide to Components

This section introduces the names of the various parts on the front and rear side of the machine and outlines their functions.

Exterior

★ Important

- Type 1 models do not come with an Ethernet port and USB Flash Disk Port.
- Type 3 models do not come with Line and TEL Port.

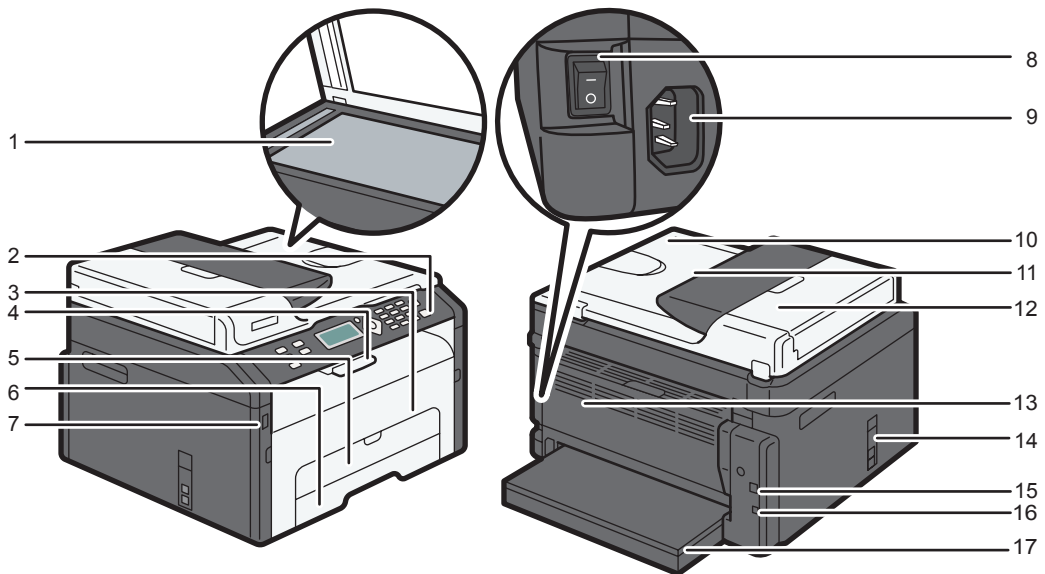

CTT111

1. Exposure Glass

Place originals here sheet by sheet.

2. Control Panel

Contains a screen and keys for machine control.

3. Front Cover

Open this cover to replace consumables or clear a paper jam.

4. Stop Fences

Raise this fence to prevent paper from falling off.

5. Bypass Tray

This tray can hold one sheet of plain paper.

6. Tray 1

This tray can hold up to 150 sheets of plain paper.

7. USB Flash Disk Port

Insert a USB flash disk to store scanned files using the Scan to USB function.

8. Power Switch

Use this switch to turn the power on or off.

9. Power Connector

Connect the power cord to the machine here. Insert the other end of the cable into a nearby wall outlet.

10. Auto Document Feeder (Exposure Glass Cover)

The ADF is integrated with the exposure glass cover. Open this cover to place documents on the exposure glass.

11. Input Tray for the ADF

Place stacks of originals here. They will feed in automatically. This tray can hold up to 15 sheets of plain paper.

12. ADF Cover

Open this cover to remove originals jammed in the ADF.

13. Rear Cover

Open this cover to deliver sheets face up or remove jammed paper.

14. Line and TEL Port

- Upper port: Port for external telephone connection.
- Lower port: G3 (analog) line Interface port for telephone line connection.

15. USB Port

Use this port to connect the machine to a computer using a USB cable.

16. Ethernet Port

Use this port to connect the machine to network using an Ethernet cable.

17. Tray Cover

Attach this cover when you extend the tray.

Interior

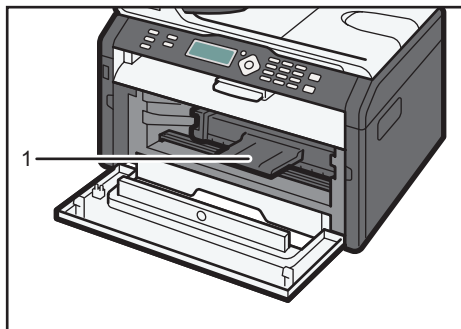

CTT065

1. Print Cartridge

A replacement consumable that is required to make prints on paper. For details about replacing the cartridge, see page 157 "Replacing the Print Cartridge".

Control Panel

★ Important

- The actual control panel may look different from the illustration below, depending on the country of use.
- Depending on the model, the position of the keys may differ.
- Type 1 models do not have the [Scanner] key.
- Type 3 models do not have the [Facsimile] key and [Speed Dial] key.
- Type 3 models have the [ID Card Copy] key instead of the [ID Card Copy/On Hook Dial] key.

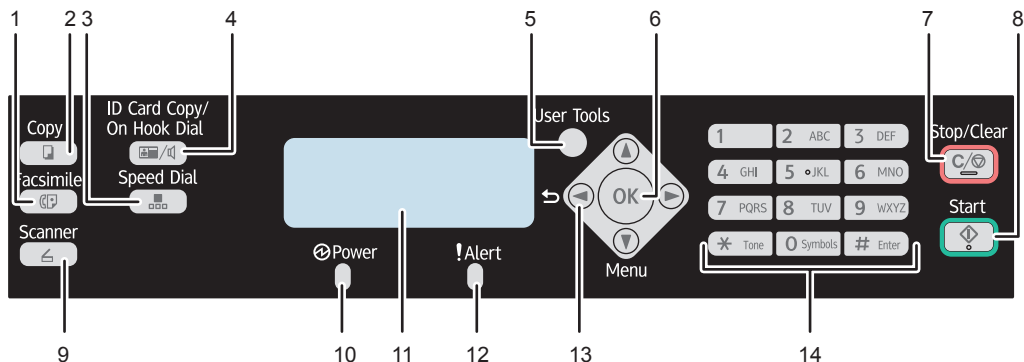

CTT133

1. [Facsimile] Key

Use this key to switch the machine to fax mode.

2. [Copy] Key

Use this key to switch the machine to copier mode.

3. [Speed Dial] Key

Use this key to send a fax using a registered speed dial number.

4. [ID Card Copy/On Hook Dial] Key

When the machine is in copier mode, use this key to perform an ID copy or modify ID copy settings.

When the machine is in fax mode, use this key to perform on-hook dialing.

5. [User Tools] Key

Press to display the menu for configuring the machine's system settings.

6. [OK] Key

Use this key to confirm settings and specified values, or move to the next menu level.

7. [Stop/Clear] Key

Use this key to cancel or stop a print job, document copying, scanning, fax transmission/reception, and other actions in progress.

8. [Start] Key

Use this key to start fax transmission/reception, scan, or copy.

9. [Scanner] Key

Use this key to switch the machine to scanner mode.

10. Power Indicator

This indicator lights up blue when the machine is turned on. It flashes when a print job is received and while printing, scanning, or fax transmission/reception is in progress.

11. Screen

Displays current status and messages.

12. Alert Indicator

This indicator lights up red when the machine runs out of paper or consumables, when the paper settings do not match the settings specified by the driver, or when other errors occur. It flashes slowly when the machine is running out of toner.

13. Scroll Keys

Press these keys to move the cursor in each direction.

14. Number Keys

Use to enter numerical values when specifying settings such as fax numbers and copy quantities, or enter letters when specifying names.

Initial Setup

When you turn this machine on for the first time, you must set the following items. Select each setting using the [▼], [▲], or number keys, and then press the [OK] key.

- [Language]
- [Country Code]
- [Year]
- [Month]
- [Day]
- Date format
- Time format
- [Hour]
- [Minute]

↓ Note

- The Type 3 model does not have the Initial Setup function.

What is Smart Organizing Monitor?

Install this utility on your computer from the included CD-ROM before using it.

For details about installing Smart Organizing Monitor, see Software Installation Guide.

Smart Organizing Monitor provides the following functions:

- Displays the status of the machine
Displays paper jam messages and other error messages.
- Paper size and type settings
Displays the settings for paper sizes or types available on this machine.
- Print test and configuration pages
Prints List/Report to check the list of settings for this machine and other information.
- Modify the IPv4 Address
Use to specify the IPv4 address.
- Modify the system settings
Use to change custom paper size settings and other settings on this machine.
- Modify the network scanner
Use to add, change, or delete the scanner destination or change the server's properties.
- Modify the Speed Dial
Register, change, or delete Speed Dial settings.
- Modify the wireless LAN settings
Configure the wireless LAN settings manually.

For details about basic instructions on how to use Smart Organizing Monitor, see page 139 "Configuring the Machine Using Utilities".

Configuring Network Settings

This section describes configuring the settings required to use the machine on a network.

★ Important

- Ethernet and wireless LAN settings cannot be enabled at the same time.
- Using the supplied CD-ROM, you can install drivers and configure the network settings. For details, see Software Installation Guide.

Switch the LAN Type

You can select either [Ethernet] or [Wireless LAN].

★ Important

- You only need to configure this setting for the Type 4 model.

1. Press the [User Tools] key.

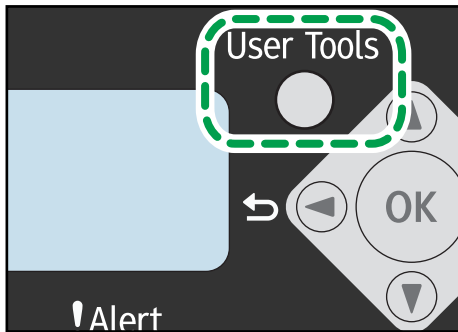

CTT129

2. Press the [▼] or [▲] key to select [Network Settings], and then press the [OK] key.
3. Press the [▼] or [▲] key to select [LAN Type], and then press the [OK] key.
4. Press the [▼] or [▲] key to select [Ethernet] or [Wireless LAN], and then press the [OK] key.

After a setting is changed, the machine automatically restarts.

Configuring the IP Address Settings Using the Control Panel

The procedure for configuring network settings differs depending on whether IP address information is assigned automatically by the network (DHCP), or manually.

★ Important

- With the Type 4, select [Wireless LAN] in [LAN Type] to establish the wireless LAN connection or select [Ethernet] in [LAN Type] to establish the wired LAN connection.

↓ Note

- For details about configuring the IPv4 address, see the Software Installation Guide.
- The IP address can also be configured via Web Image Monitor. For details about configuring the IP address, see page 139 "Using Web Image Monitor".

Setting the machine to receive an IPv6 address automatically

★ Important

- A DHCP server is required on the network for the machine to receive an IPv6 address automatically.
- Make sure [DHCPv6] is set to [Enable] in [IPv6] in Web Image Monitor. For information about how to launch Web Image Monitor, see page 139 "Using Web Image Monitor".

1. Press the [User Tools] key.

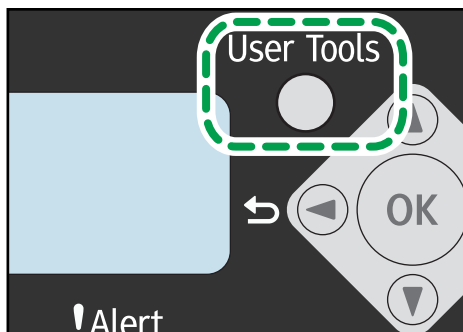

CTT129

2. Press the [▼] or [▲] key to select [Network Settings], and then press the [OK] key.
With the Type 4, to establish the wireless LAN connection, select [Wi-Fi Settings] in [Network Settings].
3. Press the [▼] or [▲] key to select [Machine IPv6 Address], and then press the [OK] key.
4. Press the [▼] or [▲] key to select [Use IPv6], and then press the [OK] key.
5. Make sure [Use IPv6] is set to [On].

After a setting has been changed, the machine automatically restarts. To skip the time to wait for the machine to restart, press the [User Tools] key.

Assigning the machine's IPv6 address manually

★ Important

- The IPv6 address assigned to the machine must not be used by any other device on the same network.
- Make sure [DHCPv6] is set to [Disable] in [IPv6] in Web Image Monitor. For information about how to launch Web Image Monitor, see page 139 "Using Web Image Monitor".

1. Press the [User Tools] key.

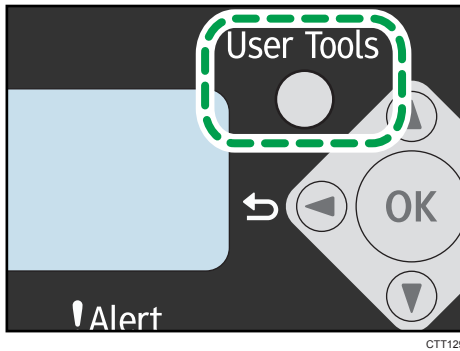

2. Press the [▼] or [▲] key to select [Network Settings], and then press the [OK] key.

With the Type 4, to establish the wireless LAN connection, select [Wi-Fi Settings] in [Network Settings].

3. Press the [▼] or [▲] key to select [Machine IPv6 Address], and then press the [OK] key.
4. Press the [▼] or [▲] key to select [Use IPv6], and then press the [OK] key.
5. Make sure [Use IPv6] is set to [On].

If this setting is changed, the machine will reboot automatically before the procedure is complete. When this happens, wait for the reboot to finish, repeat Steps 1 to 3, and then proceed to the next step.

6. Press the [▼] or [▲] key to select [Manual Config. Add.], and then press the [OK] key.
7. Press the [▼] or [▲] key to select [IP Address], and then press the [OK] key.
8. Enter the machine's IPv6 address using the number keys.
9. Enter the values in all fields, and then press the [OK] key.

If this setting is changed, the machine will reboot automatically before the procedure is complete. When this happens, wait for the reboot to finish and repeat the procedure except Steps 4, 5, 7, 8, and 9.

10. Press the [▼] or [▲] key to select [Prefix Length], and then press the [OK] key.

11. Enter the prefix length using the number keys, and then press the [OK] key.

After a setting has been changed, the machine automatically restarts. To skip the time to wait for the machine to restart, press the [User Tools] key.

↓ Note

- Install the driver after configuring the IPv6 address. For details about installing the driver, see the Software Installation Guide.

Configuring the Wireless LAN Settings

★ Important

- Check that [LAN Type] is set to [Wireless LAN] in [Network Settings].
- Before you configure the wireless LAN settings, print out the network setting list to obtain the information required for configuring the settings. For details, see Wi-Fi Settings Guide.
- Make sure the Ethernet cable is not connected to the machine.

↓ Note

- For details about configuring infrastructure mode, see Wi-Fi Settings Guide.

Configuring the Ad hoc mode using the control panel

★ Important

- In Ad hoc network, every device must be manually assigned an IP address for TCP/IP if there is no DHCP server.
- If the communication mode is set to [802.11 Ad-hoc Mode], [WPA2 - PSK -AES] and [WPA/WPA2 Mixed Mode] in [Security Method] cannot be selected.

1. Press the [User Tools] key.

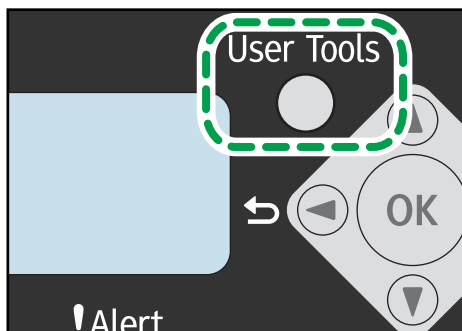

CTT129

2. Press the [▼] or [▲] key to select [Network Settings], and then press the [OK] key.
3. Press the [▼] or [▲] key to select [Wi-Fi Settings], and then press the [OK] key.

4. Press the [▼] or [▲] key to select [Wi-Fi Connection], and then press the [OK] key.
5. Press the [▼] or [▲] key to select [802.11 Ad-Hoc Mode], and then press the [OK] key.
6. Enter the SSID, and then press the [OK] key.

Enter SSID

Null

The characters that can be used are ASCII 0x20-0x7e (32 characters).

7. Press the [▼] or [▲] key to select the channel number, and then press the [OK] key.

Channel Number

11 *

8. Select the security method.

Security Method

Open System -None*

If you have selected [Open System - None], proceed to Step 13.

9. Press the [OK] key.
10. Select the key length, and then press the [OK] key.

Key Length

64 bit *

11. Select the key format, and then press the [OK] key.

Key Format

ASCII *

The maximum number of characters that can be entered in the password field depends on the [Key Length] and [Key Format] settings. Specify settings in accordance with the following table:

Security Method	Key Length	Key Format	WEP Key (Maximum character)
Open System - None * ¹	-	-	-

Security Method	Key Length	Key Format	WEP Key (Maximum character)
Open System - WEP	64 bit	ASCII	5 characters
		Hexadecimal	10 characters
	128 bit	ASCII	13 characters
		Hexadecimal	26 characters
Shared Key - WEP	64 bit	ASCII	5 characters
		Hexadecimal	10 characters
	128 bit	ASCII	13 characters
		Hexadecimal	26 characters

* 1 The key length, key format, and WEP key cannot be configured.

12. Enter the password (WEP key).

Enter Key

1111_

13. Press the [OK] key.

After a setting is changed, the machine automatically restarts.

If the connection is successful, "Connection Succeeded" will be displayed.

If the connection fails, "Connection Failed" is displayed. If this is the case, try configuring the settings again.

If [Wi-Fi Status Report] is set to [On], a report confirming the completion of wireless LAN setup is printed.

↓ Note

- When configuring [Open System - WEP], the connection appears to have been established even if you enter the wrong WEP key and the connection fails. In this case, enter the correct WEP key.

Configuring the Ad hoc mode using Smart Organizing Monitor

You can also configure the Ad Hoc mode using Smart Organizing Monitor.

★ Important

- If [Communication Mode:] is set to [802.11 Ad-hoc Mode], [WPA2 - PSK -AES] and [WPA/WPA2 Mixed Mode] in [Security Method:] cannot be selected.
1. Connect the machine and the computer with a USB cable.
 2. On the [Start] menu, click [All Programs].
 3. Click [Smart Organizing Monitor for SP xxx Series].
 4. Click [Smart Organizing Monitor for SP xxx Series Status].
 5. If the machine you are using is not selected, click [Select Device...], and then select the machine's model.
 6. Click [OK].
 7. On the [User Tool] tab, click [Printer Configuration].
 8. On the [Wi-Fi] tab, set [Communication Mode:] to [802.11 Ad-hoc Mode].
 9. In [SSID:], enter the SSID.

The characters that can be used are ASCII 0x20-0x7e (32 characters).

10. Select [Security Method:].
11. In the [Channel Number] box, enter the channel number.
12. Specify the appropriate settings in [WEP / WPA / WPA2 Settings].

The maximum number of characters that can be entered in [WEP Key / Passphrase (PSK):] depends on the [Key Length:] and [Key Format:] settings. Specify settings in accordance with the following table:

Security Method	Key Length	Key Format	WEP Key (Maximum character)
Open System - None * 1	-	-	-
Open System - WEP	64 bit	ASCII	5 characters
		Hexadecimal	10 characters
	128 bit	ASCII	13 characters
		Hexadecimal	26 characters
Shared Key - WEP	64 bit	ASCII	5 characters
		Hexadecimal	10 characters
	128 bit	ASCII	13 characters
		Hexadecimal	26 characters

* 1 The key length, key format, and WEP key cannot be configured.

13. Enter [WEP Key / Passphrase (PSK):].

14. If it is necessary to configure the IPv4 address, click [IPv4 Configuration].

The IPv6 address can be configured only by using Web Image Monitor or control panel.

15. Click [OK].

After a setting is changed, the machine automatically restarts.

If the connection is successful, "Connection Succeeded" will be displayed.

If the connection fails, "Connection Failed" is displayed. If this is the case, try configuring the settings again.

If [Wireless LAN Status Report:] is set to [On], a report confirming the completion of wireless LAN setup is printed.

Note

- When configuring [Open System - WEP], the connection appears to have been established even if you enter the wrong WEP key and the connection fails. In this case, enter the correct WEP key.

2. Loading Paper

Supported Paper

Paper Size

- A4
- 8¹/₂ " × 11 " (Letter)
- 8¹/₂ " × 14 " (Legal)
- B5
- 5¹/₂ " × 8¹/₂ " (Half Letter)
- 7¹/₄ " × 10¹/₂ " (Executive)
- A5
- A6
- B6
- 16K (197 × 273 mm)
- 16K (195 × 270 mm)
- 16K (184 × 260 mm)
- Custom Paper Size

The following paper sizes are supported as custom paper sizes:

- Width
 - Tray 1: Approximately 100-216 mm (3.9-8.5 inches)
 - Bypass Tray: Approximately 90-216 mm (3.6-8.5 inches)
- Length
 - Approximately 148-356 mm (5.8-14 inches)

Paper Type

- Plain Paper (65-99 g/m² (17-26 lb.))
- Recycled Paper (75-90 g/m² (20-24 lb.))
- Thin Paper (52-64 g/m² (14-17 lb.))
- Thick Paper (100-130 g/m² (26.6-34 lb.))

Paper Capacity

- Tray 1
 - 150 sheets
 - (70 g/m², 19 lb.)

- Bypass Tray
1 sheets
(70 g/m², 19 lb.)

Non-Recommended Paper Types

Do not use the following types of paper:

- Ink-jet printer paper
- GelJet special paper
- Bent, folded, or creased paper
- Curled or twisted paper
- Wrinkled paper
- Damp paper
- Dirty or damaged paper
- Paper that is dry enough to emit static electricity
- Paper that has already been printed onto, except a preprinted letterhead paper.
Malfunctions are especially likely when using paper printed on by other than a laser printer (e.g. monochrome and color copiers, ink-jet printers, etc.)
- Special paper, such as thermal paper and carbon paper
- Paper weighing heavier or lighter than the limit
- Paper with windows, holes, perforations, cutouts, or embossing
- Adhesive label paper on which glue or base paper is exposed
- Paper with clips or staples

↓ Note

- When loading paper, take care not to touch the surface of the paper.
- Even if paper is adequate for the machine, poorly stored paper can cause paper misfeeds, print quality degradation, or malfunctions.

Print Area

The diagram below shows the area of the paper that the machine can print on.

From the printer driver

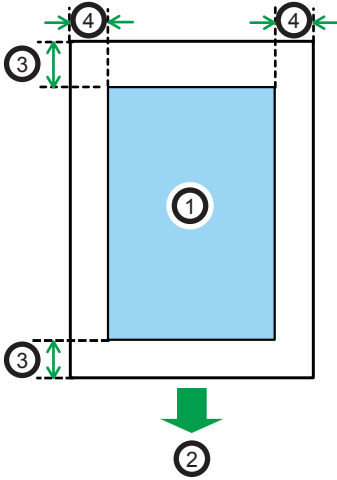

CH2904

1. Print area
2. Feed direction
3. Approx. 4.2 mm (0.2 inches)
4. Approx. 4.2 mm (0.2 inches)

Note

- The print area may vary depending on the paper size and printer driver settings.
- Adjust the print position by specifying [Registration] in [System Settings].

Copier function

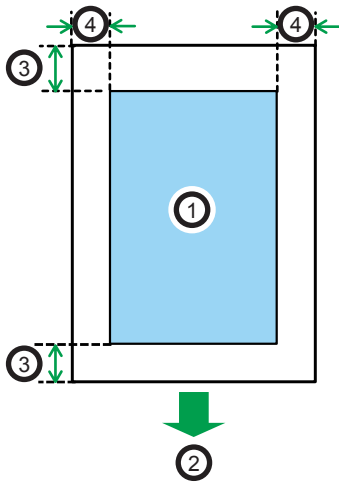

CH2904

1. Print area
2. Feed direction
3. Approx. 4 mm (0.2 inches)
4. Approx. 3 mm (0.1 inches)

↓ Note

- The print area may vary depending on the paper size.

Fax function

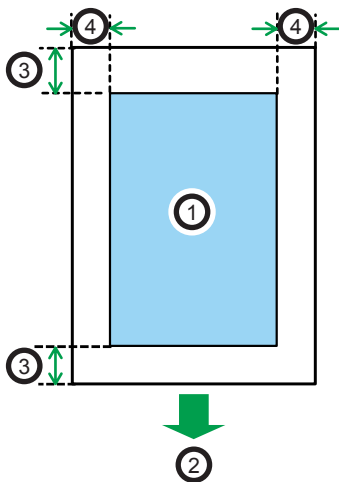

CH2904

1. Print area
2. Feed direction

3. Approx. 4.2 mm (0.2 inches)

4. Approx. 4.2 mm (0.2 inches)

 **Note**

- The print area may vary depending on the paper size.

Loading Paper

Load a stack of paper for printing in the input tray.

★ Important

- When loading paper, be sure to configure the paper size and paper type for the bypass tray and Tray 1. When printing a document, specify the paper size and paper type and select the paper tray in the printer driver so that the settings configured when paper is loaded can be used for printing.
- To print on paper fed from Tray 1, remove the paper loaded in the bypass tray. Otherwise, the paper in the bypass tray is fed first.
- Do not load paper in the bypass tray when the machine is warming up.
- Do not load paper in the bypass tray when Energy Saver mode is enabled.
- Curled paper may jam. Straighten curled paper before loading.

2

Loading Paper into Tray 1

1. Pull Tray 1 out slowly, and then remove it using both hands.

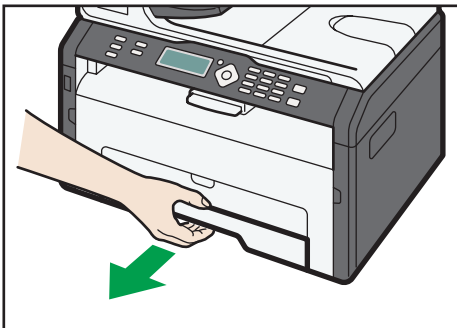

CTT062

Place the tray on a flat surface.

2. Pinch the clips on the side paper guides and slide them to match the standard size.

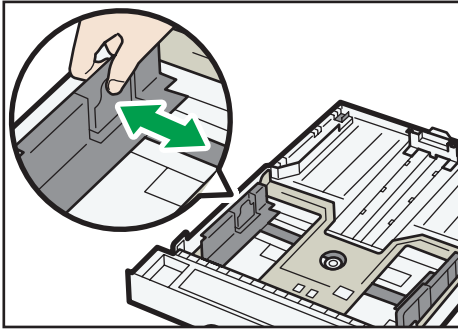

CTT073

3. Pinch the end paper guide and slide it inward to match the standard size.

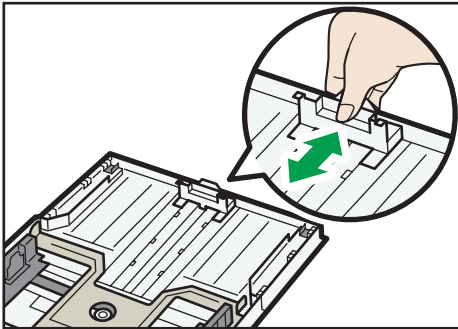

CTT074

4. Fan the paper before loading it in the tray.
5. Load the new paper stack print side down.

Make sure paper is not stacked higher than the upper limit marked inside the tray.

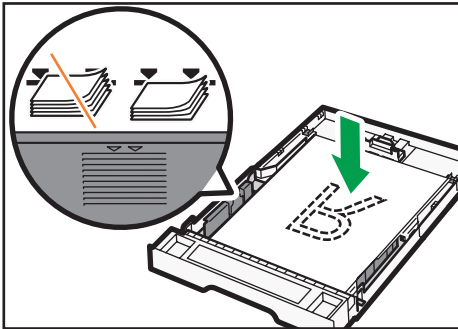

CTT075

6. Carefully push Tray 1 straight into the machine.

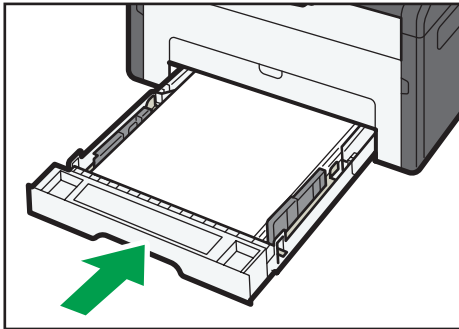

CTT029

To avoid paper jams, make sure the tray is securely inserted.

To deliver the sheets face up, open the rear cover.

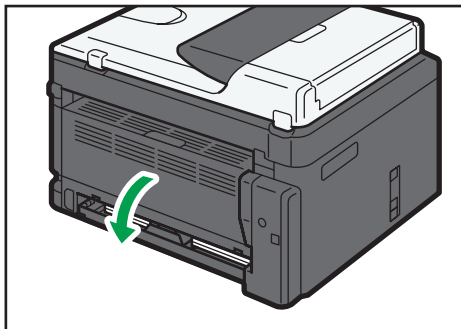

CTT094

Extending Tray 1 to load paper

1. Pull Tray 1 out slowly, and then remove it using both hands.
2. Release the extender locks on both sides of the tray, and then pull out the extender.

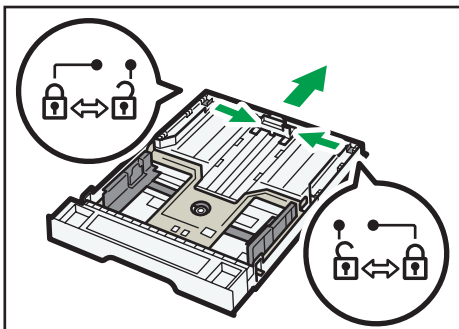

CTT077

Make sure the extender's inner surface and the scale are aligned.

You can adjust the length of the extender in three steps. When using A4 or Letter size paper, adjust the length to the position indicated by the mark "2" in the tray.

3. Pull out the extender and lock it.

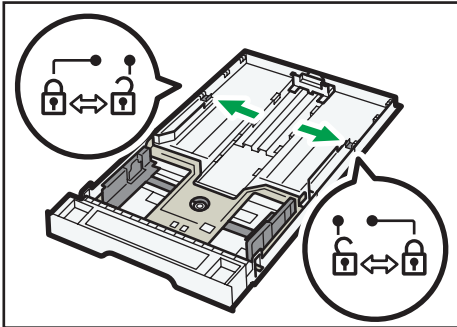

CTT076

4. Follow Steps 2 to 6 in "Loading Paper into Tray 1".

5. Attach the tray cover.

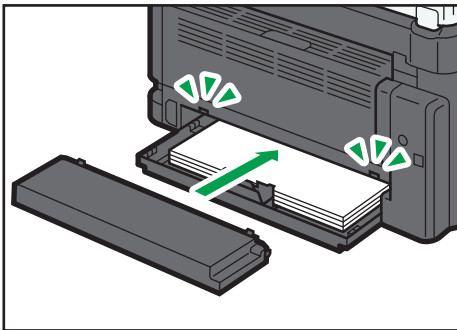

CTT095

Note

-  **Region A** Legal paper or custom-size paper longer than A4 must be loaded without attaching the tray cover.

Loading Paper into Bypass Tray

1. Open the bypass tray.

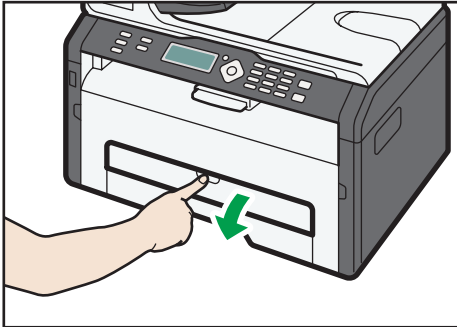

CTT063

2. Slide the side guides outward, load paper with the print side up, and then push in until it stops against the machine.

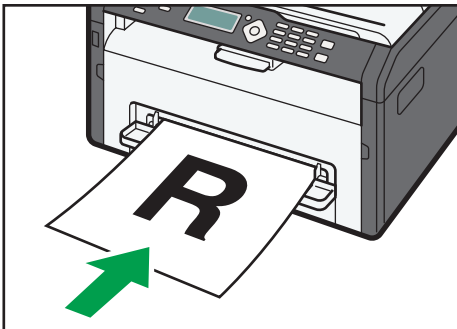

CTT032

3. Adjust the side guides to the paper width.

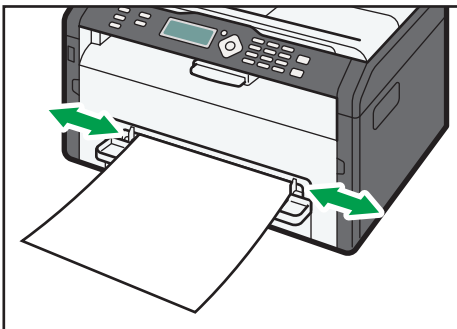

CTT033

To deliver the sheets face up, open the rear cover.

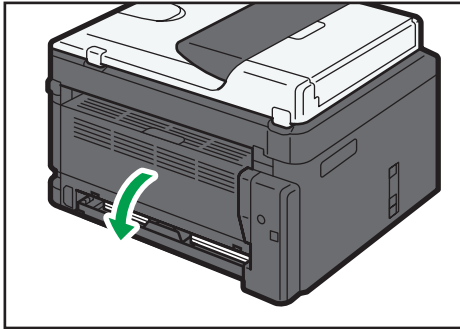

CTT094

Specifying Paper Type and Paper Size Using Control Panel

Specifying the paper type

1. Press the [User Tools] key.

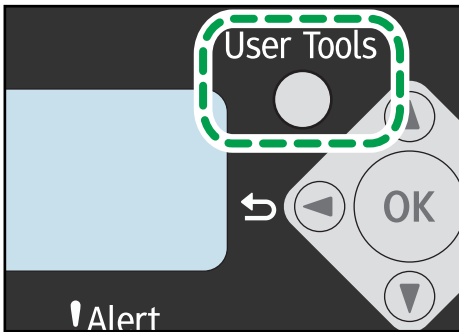

CTT129

2. Press the [▼] or [▲] key to select [System Settings], and then press the [OK] key.
To specify the type of paper in the bypass tray, select [Copier Features], and then press the [OK] key.
3. Press the [▼] or [▲] key to select [Tray 1 Ppr Settings], and then press the [OK] key.
To specify the type of paper in the bypass tray, select [Bypass Ppr Settings], and then press the [OK] key.
4. Press the [▼] or [▲] key to select [Paper Type], and then press the [OK] key.
5. Press the [▼] or [▲] key to select the paper type, and then press the [OK] key.
6. Press the [User Tools] key to return to the initial screen.

Specifying the standard paper size

1. Press the [User Tools] key.

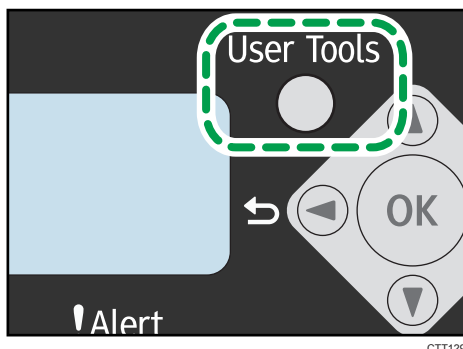

2. Press the [▼] or [▲] key to select [System Settings], and then press the [OK] key.
To specify the size of paper in the bypass tray, select [Copier Features], and then press the [OK] key.
3. Press the [▼] or [▲] key to select [Tray 1 Ppr Settings], and then press the [OK] key.
To specify the size of paper in the bypass tray, select [Bypass Ppr Settings], and then press the [OK] key.
4. Press the [▼] or [▲] key to select [Paper Size], and then press the [OK] key.
5. Press the [▼] or [▲] key to select the paper size, and then press the [OK] key.
6. Press the [User Tools] key to return to the initial screen.

Specifying a custom paper size

1. Press the [User Tools] key.

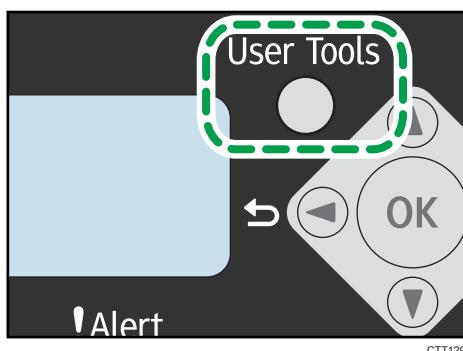

2. Press the [▼] or [▲] key to select [System Settings], and then press the [OK] key.
To specify the size of paper in the bypass tray, select [Copier Features], and then press the [OK] key.

3. Press the [▼] or [▲] key to select [Tray 1 Ppr Settings], and then press the [OK] key.

To specify the size of paper in the bypass tray, select [Bypass Ppr Settings], and then press the [OK] key.

4. Press the [▼] or [▲] key to select [Paper Size], and then press the [OK] key.
5. Press the [▼] or [▲] key to select [Custom], and then press the [OK] key.
6. Press the [▼] or [▲] key to select [mm] or [inch], and then press the [OK] key.
7. Press the [▼] or [▲] key to specify the width, and then press the [OK] key.
8. Press the [▼] or [▲] key to specify the length, and then press the [OK] key.
9. Press the [OK] key.
10. Press the [User Tools] key to return to the initial screen.

Specifying Paper Type and Paper Size Using Smart Organizing Monitor

The procedure in this section is an example based on Windows 7. The actual procedure may vary depending on the operating system you are using.

Specifying the paper type and paper size

1. On the [Start] menu, click [All Programs].
2. Click [Smart Organizing Monitor for SP xxx Series].
3. Click [Smart Organizing Monitor for SP xxx Series Status].
4. If the machine you are using is not selected, click [Select Device...], and then select the machine's model.
5. Click [OK].
6. On the [Status] tab, click [Change...].
7. Select the paper type and paper size, and then click [OK].
8. Click [Close].

Changing the custom paper size

1. On the [Start] menu, click [All Programs].
2. Click [Smart Organizing Monitor for SP xxx Series].
3. Click [Smart Organizing Monitor for SP xxx Series Status].
4. If the machine you are using is not selected, click [Select Device...], and then select the machine's model.

5. Click [OK].
6. On the [User Tool] tab, click [Printer Configuration].
7. On the [System] tab, select [mm] or [inch] in the [Measurement Unit:] list.
8. In the [Horizontal: (100 to 216 mm)] box, enter the width.
9. In the [Vertical: (148 to 356 mm)] box, enter the length.
10. Click [OK].
11. Click [Close].

 **Note**

- You cannot specify the settings of the paper in the bypass tray via Smart Organizing Monitor.

Placing Originals

This section describes the types of originals you use set and how to place them.

About Originals

Recommended size of originals

Exposure glass

- Up to 216 mm (8.5 ") in width, up to 297 mm (11.7 ") in length

ADF

- Paper size: 140 to 216 mm (5.5 " to 8.5 ") in width, 140 to 356 mm (5.5 " to 14 ") in length
- Paper weight: 60 to 90 g/m² (16 to 24 lb.)

Up to 15 sheets of an original can be placed in the ADF at once (when using paper weighing 80 g/m², 21.3 lb.).

Types of originals not supported by the Auto Document Feeder

If placed in the ADF, the following types of originals might be damaged, become jammed, or result in gray or black lines appearing on prints:

- Originals larger or heavier than the recommended amount
- Stapled or clipped originals
- Perforated or torn originals
- Curled, folded, or creased originals
- Pasted originals
- Originals with any kind of coating, such as thermal fax paper, art paper, aluminum foil, carbon paper, or conductive paper
- Originals with perforated lines
- Originals with indexes, tags, or other projecting parts
- Sticky originals such as translucent paper
- Thin, highly flexible originals
- Thick originals such as postcards
- Bound originals such as books
- Transparent originals such as OHP transparencies or translucent paper
- Originals that are wet with toner or white out

Unscannable image area

Even if you correctly place originals, margins of a few millimeters on all four sides of the original may not be scanned.

Margins when using exposure glass

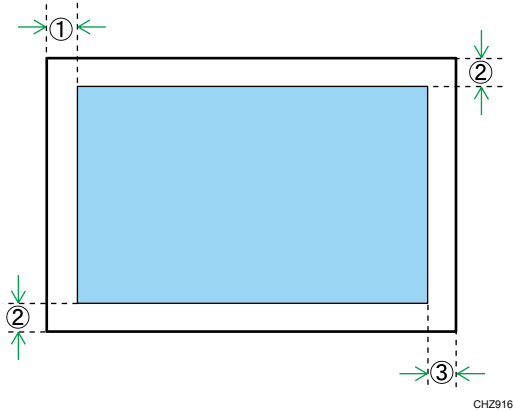

Copier, Fax

1. Approx. 4.1 mm (0.2 inches)
2. Approx. 3 mm (0.1 inches)
3. Approx. 4 mm (0.2 inches)

Scanner (Scan to E-mail, Scan to FTP, Scan to Folder, Scan to USB)

1. Approx. 1 mm (0.05 inches)
2. Approx. 1 mm (0.05 inches)
3. Approx. 1 mm (0.05 inches)

Margins when using ADF

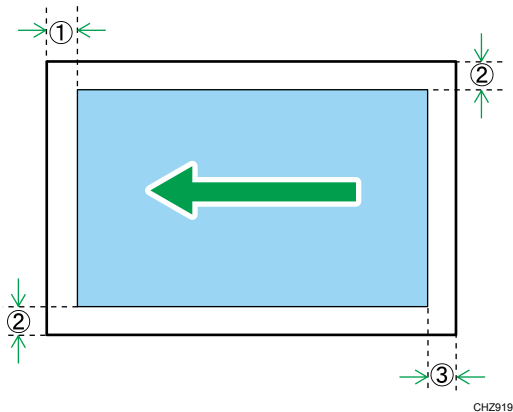

Copier, Fax

1. Approx. 4.1 mm (0.2 inches)
2. Approx. 3 mm (0.1 inches)
3. Approx. 4.3 mm (0.2 inches)

Scanner (Scan to E-mail, Scan to FTP, Scan to Folder, Scan to USB)

1. Approx. 1 mm (0.05 inches)
2. Approx. 1 mm (0.05 inches)
3. Approx. 2 mm (0.08 inches)

Placing Originals on the Exposure Glass

★ Important

- Do not place originals until all correction fluid or toner becomes completely dry. Doing so may create marks on the exposure glass that will appear on copies.
1. Lift the exposure glass cover.
 2. Place the original face down on the exposure glass. The original should be aligned to the rear left corner.

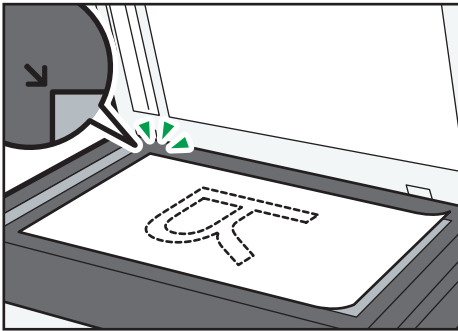

CTT023

3. Lower the exposure glass cover.

Hold down the cover with your hands when using thick, folded, or bound originals and when the cover cannot be lowered completely.

Placing Originals in the Auto Document Feeder

★ Important

- Do not place originals mixed with different in the ADF all at once.
- To prevent multiple sheets from being fed at once, fan the bundle of your original before placing them in the ADF.

1. Open the input tray for the ADF.



CTT035

2

2. Adjust the guides according to the size of the originals.

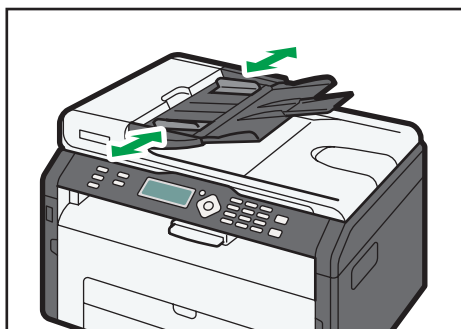

CTT036

3. Place the aligned originals face up in the ADF. The last page should be on the bottom.

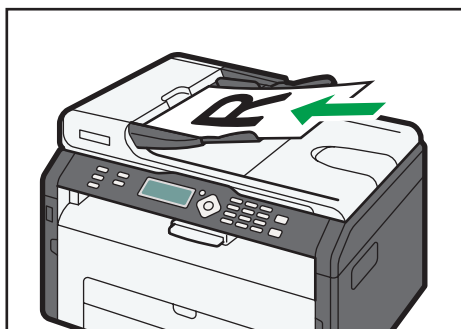

CTT037

3. Printing Documents

Basic Operation

Use the printer driver to print a document from your computer.

1. After creating a document, open the [Printing Preferences] dialog box in the document's native application.

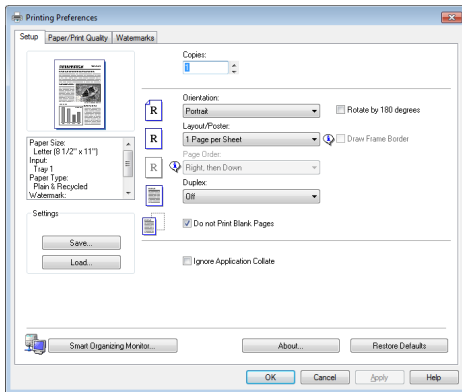

2. Change any print settings if necessary.

The following print settings can be specified using the printer driver:

- Printing multiple pages on a sheet
- Splitting a single page across multiple sheets
- Printing on both sides of sheets
- Not having blank pages printed
- Having prints sorted
- Saving printer driver settings as a file
- Recalling and deleting saved printer properties settings
- Printing on a custom size paper
- Printing a large paper size document on smaller size paper
- Reducing and enlarging a document size
- Changing the print resolution
- Saving on toner when printing
- Changing the dithering pattern
- Having text stamped on prints

For details about each setting items, click [Help].

3. When setting changes are completed, click [OK].

4. Print the document using the print function in the document's native application.

Note

- If a paper jam occurs, printing stops halfway. Open the front cover, remove the print cartridge, and then remove the jammed paper. If the paper cannot be removed in this way, remove it by opening the fusing cover. Printing will resume automatically once the cover is closed.
- If the machine becomes too hot during printing, it stops. When the machine cools down, it automatically resumes printing.

Printing on Both Sides of Sheets

Important

- This function cannot be available with the bypass tray.
1. After creating a document, open the [Printing Preferences] dialog box in the document's native application.
 2. On the [Setup] tab, in the [Duplex:] list box, select how you want to open the bound output.
 3. After making any additional settings, click [OK].
 4. Start printing.

The machine prints only the one sides of pages first, and then displays on Smart Organizing Monitor screen a message to reload the outputs turned over.

5. Take out all of the prints from the output tray and place them in Tray 1.

To print on the reverse side of the prints, turn them over so that the blank side faces down and place them in Tray 1.

Portrait

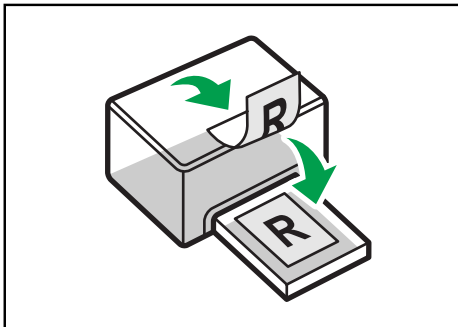

CTT009

Landscape

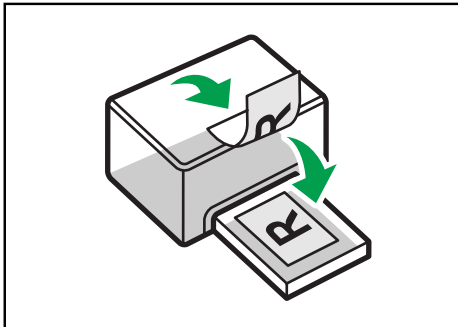

CTT010

6. Press the [Start] key.

↓ Note

- If the rear cover is open, the paper is delivered face up from the rear. Rearrange the printed sheets in the correct order.

Canceling a Print Job

You can cancel print jobs using either the machine's control panel or your computer, depending on the status of the job.

Canceling a print job before printing has started

1. Double-click the printer icon on the task tray of your computer.
2. Select the print job you want to cancel, click the [Document] menu, and then click [Cancel].

↓ Note

- If you cancel a print job that has already been processed, printing may continue for a few pages before being canceled.
- It may take a while to cancel a large print job.

Canceling a print job while printing

1. Press the [Stop/Clear] key.

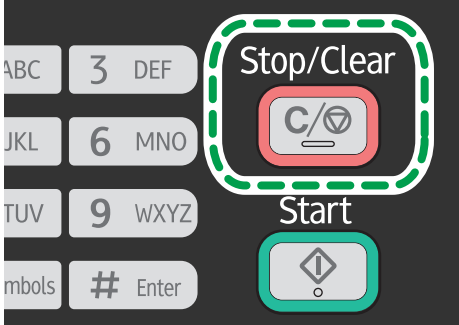

3

2. Press the [1] key.

To cancel printing, press the [1] key (1: Yes). To continue printing, press the [2] key (2: No).

If a Paper Mismatch Occurs

If the paper size or type does not match the print job's settings, the machine reports an error. There are two ways to resolve this error:

Continue printing using mismatched paper

Use the form-feed function to ignore the error and print using mismatched paper.

Reset the print job

Cancel printing.

3

Continuing Printing Using Mismatched Paper

If the paper is too small for the print job, the printed image will be cropped.

1. If the error message is displayed, press the [Start] key.

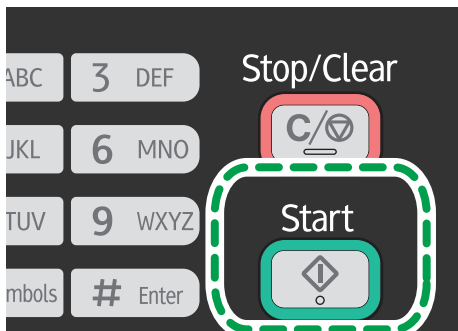

CTT131

Resetting the Print Job

1. If the error message is displayed, press the [Stop/Clear] key.

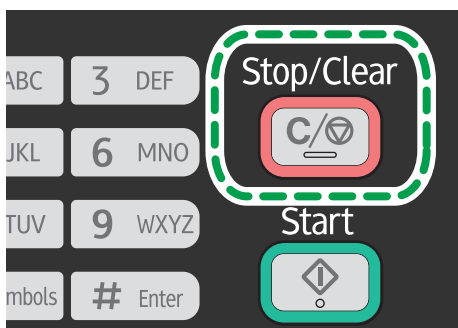

CTT130

4. Copying Originals

Copier Mode Screen

Standby mode screen

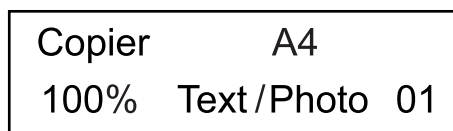

- First line:
Displays the function and paper size specified on the machine. The following five functions are available:
 - Copier, ID Card Copy, Sort, 2 Sided Copy, 2 Sided/Sort
- Second line:
Displays the copy magnification ratio or combine setting ([2 on 1] or [4 on 1]), document type, and the number of copies.

Settings that can be specified for the current job

By pressing the [▼] or [▲] key in the Standby mode screen, you can specify the following settings for the current job.

- Tray Paper Settings (paper size)
- Sort
- Original Type
- Density
- Reduce/Enlarge
- Combine
- 2 Sided Copy

↓ Note

- The start-up mode can be specified in the [Function Priority] setting under [System Settings].
- If paper is loaded in the bypass tray, the paper size specified in [Bypass Ppr Settings] appears (except for Sort and 2 Sided Copy).

Basic Operation

★ Important

- The original in the ADF takes precedence over the original on the exposure glass if you place originals both in the ADF and on the exposure glass.
- To print on paper fed from Tray 1, remove the paper loaded in the bypass tray. Otherwise, the paper in the bypass tray is fed first.
- [Sort] and [2 Sided Copy] cannot be used with the bypass tray.
- When making multiple copies of a multi-page document, you can select whether copies are output in collated sets, or in page batches in the [Sort] setting under [Copier Features].

4

1. Press the [Copy] key.

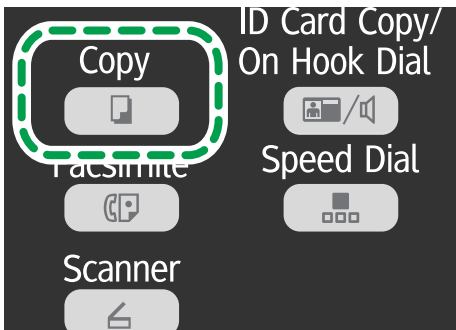

CTT124

2. Place the original on the exposure glass or in the ADF.
3. To make multiple copies, enter the number of copies using the number keys.
4. Press the [Start] key.



CTT131

↓ Note

- If a paper jam occurs, printing stops halfway. Open the front cover, remove the print cartridge, and then remove the jammed paper. If the paper cannot be removed in this way, remove it by opening the fusing cover. Printing will resume automatically once the cover is closed.

- If there is a paper jam in the ADF, open the ADF cover, and then remove the jammed paper. Specify the copy setting again from the page where the paper jammed.

Canceling a Copy

If copying is canceled while scanning an original placed on the exposure glass, copying is canceled immediately and there is no printout. If copying is canceled while scanning a multiple-page original placed in the ADF, scanning stops halfway at the current page.

1. Press the [Stop/Clear] key.

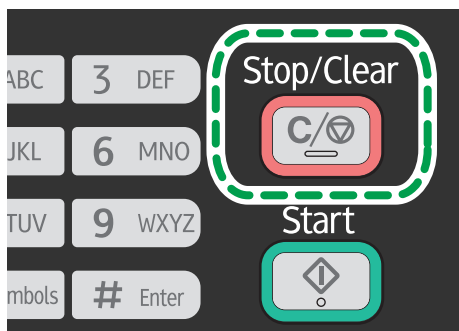

CTT130

2. Press the [1] key.

To cancel printing, press the [1] key (1: Yes). To continue printing, press the [2] key (2: No).

Making Enlarged or Reduced Copies

There are two ways to set the scaling ratio: using a preset ratio or manually specifying a customized ratio.

Preset ratio

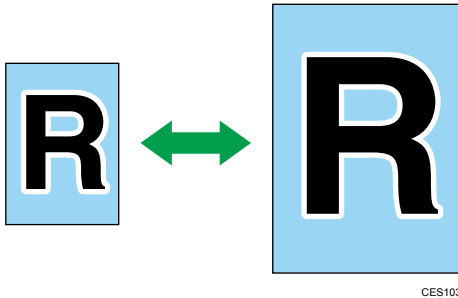

🌐 **Region A** (mainly Europe and Asia)

50%, 71% A4 → A5, 82% B5 JIS → A5, 93%, 122% A5 → B5 JIS, 141% A5 → A4, 200%

🌐 **Region B** (mainly North America)

50%, 65% LT → HLT, 78% LG → LT, 93%, 129% HLT → LT, 155% HLT → LG, 200%

Custom ratio



25% to 400% in 1% increments.

Specifying Reduce/Enlarge

1. Press the [Copy] key.

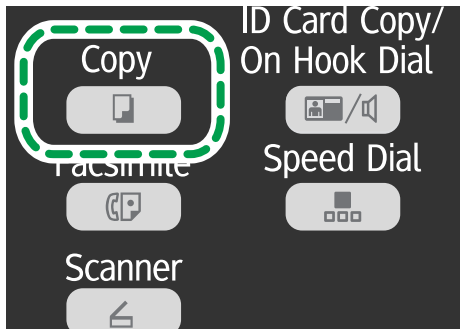

CTT124

2. Press the [▼] or [▲] key in the standby mode screen to select [Reduce/Enlarge], and then press the [OK] key.
3. Press the [▼] or [▲] key to select the ratio, and then press the [OK] key.
If [Zoom: 25-400%] has been selected, enter the ratio using the number keys, and then press the [OK] key.
4. Press the [◀] key to return to the initial screen.

↓ Note

- To apply the specified setting to all jobs, specify [Reduce/Enlarge] in [Copier Features].

Combining Multiple Pages

This section describes how to set the machine to combine multiple pages (2 or 4 pages) of an original onto a single page.

★ Important

- To use this function, the paper size used for printing copies must be set to A4 or Letter.

2 on 1

You can copy two pages of an original onto a single sheet of photocopied paper. Depending on the orientation of the original, the printout format can be selected from the following:

- Portrait

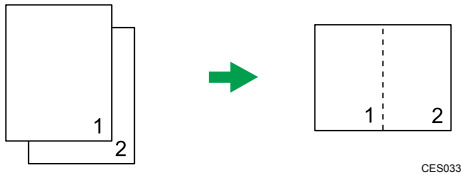

- Landscape

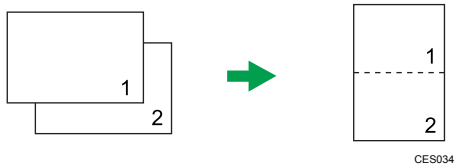

4 on 1

You can copy four pages of an original onto a single sheet of photocopied paper. Depending on the orientation of the original, the printout format can be selected from the following:

- Portrait: L to R

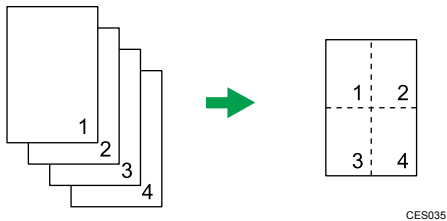

- Portrait: T to B

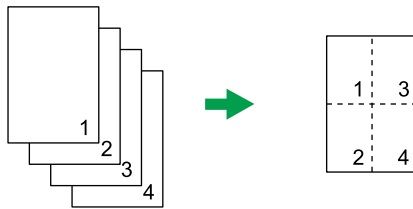

CES036

- Landscape: L to R

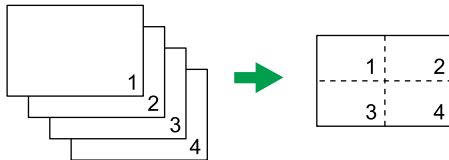

CES037

- Landscape: T to B

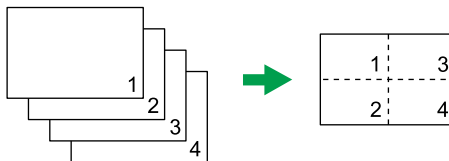

CES038

Specifying Combine for Copying

1. Press the [Copy] key.

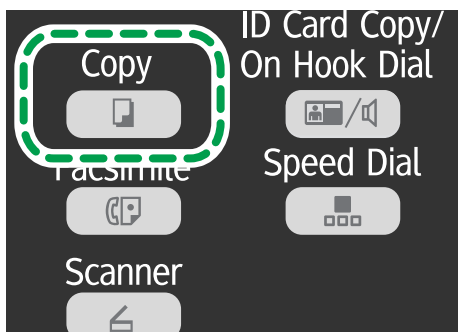

CTT124

2. Press the [▼] or [▲] key in the standby mode screen to select [Combine], and then press the [OK] key.
3. Press the [▼] or [▲] key to select [2 on 1] or [4 on 1], and then press the [OK] key.
4. Press the [▼] or [▲] key to select the printout format, and then press the [OK] key.
5. Press the [◀] key to return to the initial screen.

6. Place the original on the exposure glass or in the ADF.
7. To make multiple copies, enter the number of copies using the number keys.
8. Press the [Start] key.

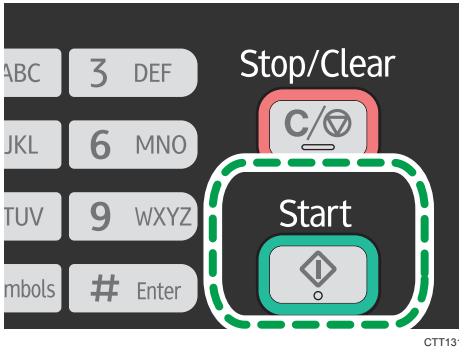

4

When you place the original on the exposure glass, perform the following steps to scan the subsequent pages of the original.

9. When the current page is scanned, place the next page on the exposure glass, and then press the [Start] key.
10. Repeat Step 9 until all the pages of the original are scanned.

Note

- To apply the specified setting to all jobs, specify [Combine] in [Copier Features].

Copying Both Sides of an ID Card onto One Side of Paper

This section describes how to copy the front and back sides of an ID card or other small documents onto either side of a sheet of paper.

When copying onto A4 paper, you can copy documents that are smaller than A5. Likewise, when copying onto Letter size paper, you can copy documents that are smaller than Half Letter size.

★ Important

- To use this function, the paper size used for printing copies must be set to A6, A5, A4, Half Letter or Letter.

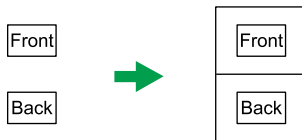

CES165

4

Copying an ID Card

1. Press the [Copy] key.

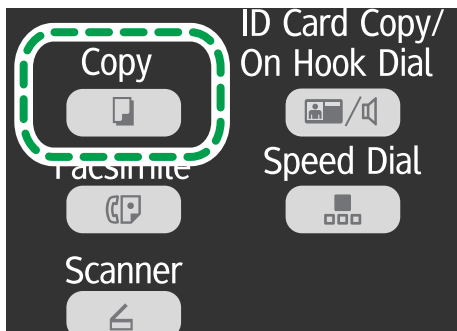

CTT124

- 2. Press the [ID Card Copy/On Hook Dial] key.

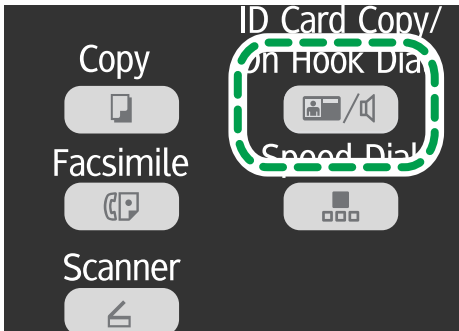

CTT126

4

- 3. To make multiple copies, enter the number of copies using the number keys.
- 4. Place the original front side down with the top to the rear of the machine on the exposure glass.

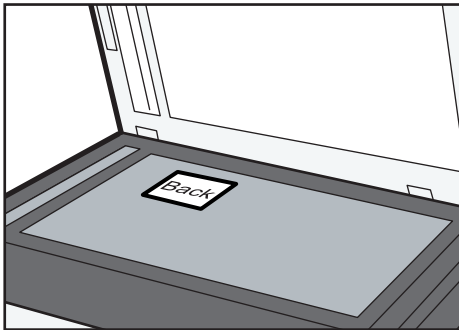

CTT169

The location to place the original depends on the paper size.

Position the card so that it is centered at the intersection. (The same position applies to both the front and back of the ID card.)

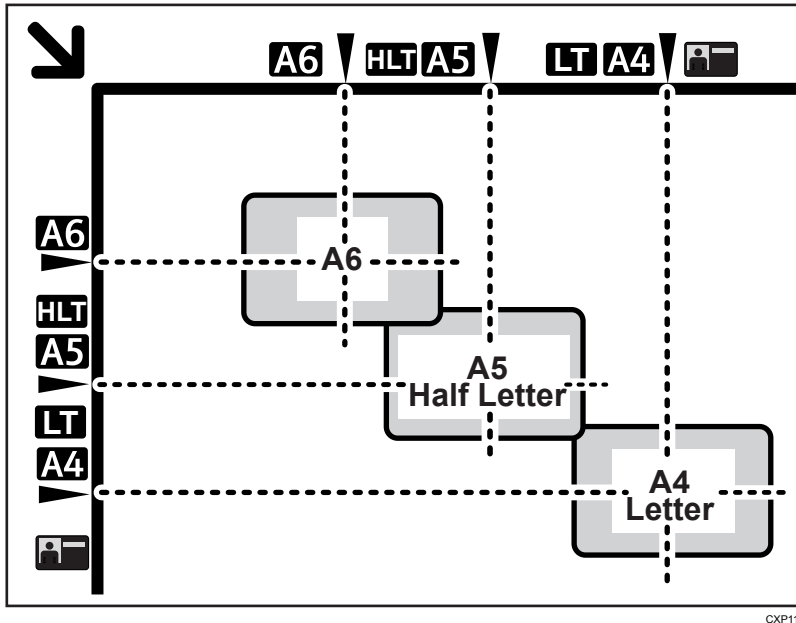

CXP112

5. Press the [Start] key.

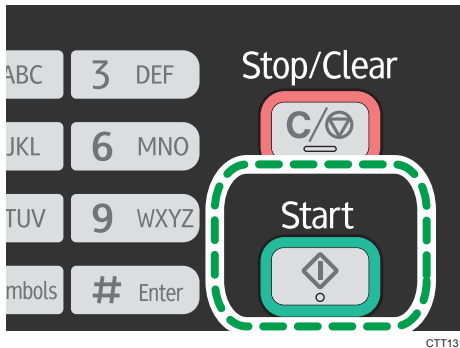

CTT131

6. Within 30 seconds, place the original back side down with the top to the rear of the machine on the exposure glass, and then press the [Start] key.

Note

- In the ID card copy screen, you can press the [▼] or [▲] key to change the paper size.

Making 2-sided Copies

★ Important

- To use this function, the paper size used for printing copies must be set to A4 or Letter.
- This function cannot be available with the bypass tray.

You can select top-to-top or top-to-bottom binding, in either portrait or landscape orientation.

Top to Top

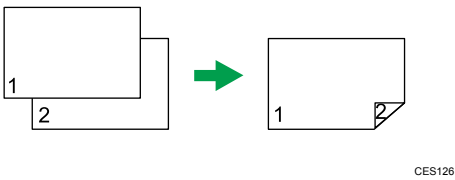
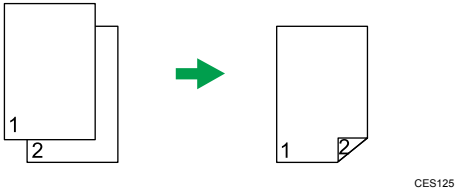

Top to Bottom

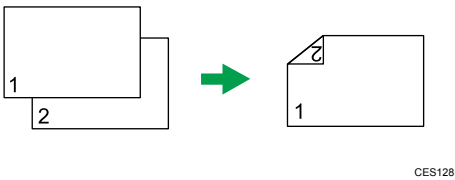
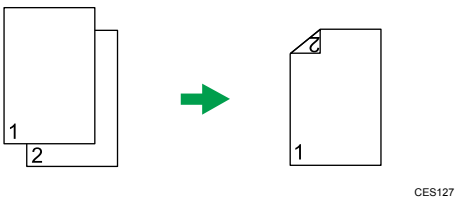

Specifying 2 Sided Copying

1. Press the [Copy] key.

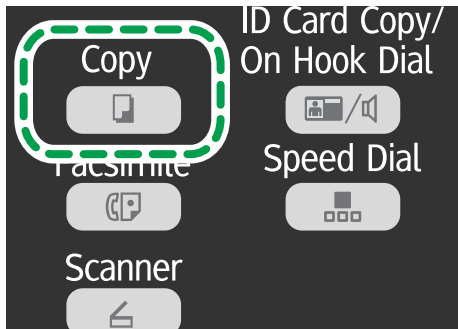

CTT124

2. Press the [▼] or [▲] key in the standby mode screen to select [2 Sided Copy], and then press the [OK] key.
3. Press the [▼] or [▲] key to select [Top to Top] or [Top to Bottom], and then press the [OK] key.
4. Press the [▼] or [▲] key to select the orientation, and then press the [OK] key.
5. Press the [◀] key to return to the initial screen.
6. Place the original on the exposure glass or in the ADF.
7. To make multiple copies, enter the number of copies using the number keys.
8. Press the [Start] key.



CTT131

When you place the original in the ADF, all the pages are automatically scanned and then only the pages on one side are copied sequentially. Proceed to Step 10.

When you place the original on the exposure glass, perform the following steps to scan the subsequent pages.

9. When the current page is scanned, place the next page on the exposure glass, and then press the [Start] key.

10. Take out all of the prints from the output tray and place them in Tray 1.

To print on the reverse side of the prints, turn them over so that the blank side faces down and place them in Tray 1.

Portrait

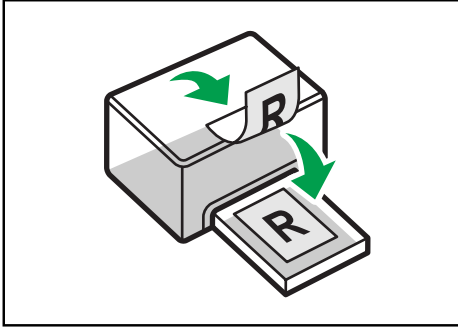

CTT009

Landscape

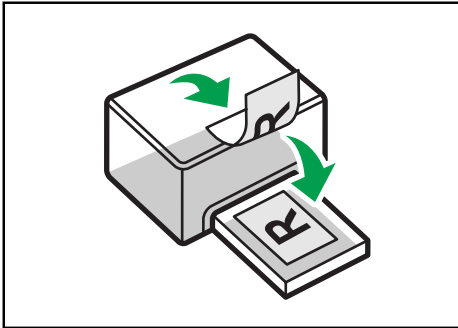

CTT010

11. Press the [Start] key.

Note

- If the rear cover is open, the paper is delivered face up from the rear. Rearrange the printed sheets in the correct order.
- To apply the specified setting to all jobs, specify [2 Sided Copy] in [Copier Features].

Specifying the Scan Settings

This section describes how to specify image density and scan quality for the current job.

Adjusting Image Density

There are five image density levels. The higher the density level, the darker the printout.

1. Press the [Copy] key.

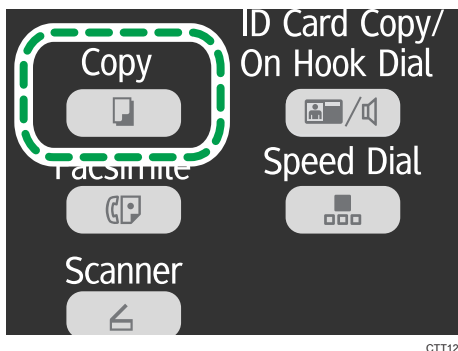

CTT124

2. Press the [▼] or [▲] key in the standby mode screen to select [Density], and then press the [OK] key.
3. Press the [▼] or [▲] key to select the density level, and then press the [OK] key.
4. Press the [◀] key to return to the initial screen.

Note

- To apply the specified setting to all jobs, specify [Density] in [Copier Features].

Selecting the Document Type According to Original

There are three document types:

Text

Select this when the original contains only text and no photographs or images.

Photo

Select this when the original contains only photographs or images. Use this mode for the following types of original:

- Photographs
- Pages that are entirely or mainly composed of photographs or images, such as magazine pages.

Text/Photo

Select this when the original contains both text and photographs or images.

Specifying the Original Type

1. Press the [Copy] key.

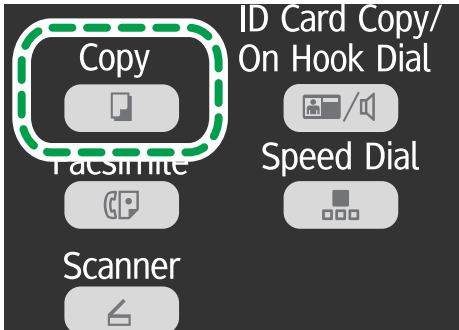

2. Press the [▼] or [▲] key in the standby mode screen to select [Original Type], and then press the [OK] key.
3. Press the [▼] or [▲] key to select the document type, and then press the [OK] key.
4. Press the [◀] key to return to the initial screen.

Note

- To apply the specified setting to all jobs, specify [Original Type] in [Copier Features].

5. Scanning Originals

Scanner Mode Screen

Standby mode screen



- First line:
Displays the current machine status.
- Second line:
Displays a message prompting you to enter the destination.

Settings that can be specified for the current job

By pressing [▼] or [▲] on the screen that appears after entering the destination, you can specify the following settings for the current job:

- Resolution
- Original Size
- Density

Note

- The start-up mode can be specified in the [Function Priority] setting under [System Settings].

Registering the Scan Destination

Registering the Scan Destination

Use this procedure to register scan destinations from Smart Organizing Monitor.

1. On the [Start] menu, click [All Programs].
2. Click [Smart Organizing Monitor for SP xxx Series].
3. Click [Smart Organizing Monitor for SP xxx Series Status].
4. If the machine you are using is not selected, click [Select Device...], and then select the machine's model.
5. Click [OK].
6. On the [User Tool] tab, click [Printer Configuration].
7. On the [Scanner] tab, select the number you want to register, and then click [Modify...].
8. In [Name:], register the name.
9. From the [Type:] List, select [Scan to E-mail], [Scan to Folder], or [Scan to FTP].
10. In [Address:], specify entries for using Scan to E-mail, Scan to Folder, and Scan to FTP.

To use the Scan to E-mail function, enter the destination e-mail address.

To use the Scan to Folder function, enter the SMB server's IP address, host name, or computer name.

To use the Scan to FTP function, enter the FTP server's IP address or host name.

11. Specify other settings if necessary, and then click [OK].

When using Scan to E-mail, specify [Title:], [Sender Name:], [E-mail Address:], and [E-mail Notification].

- [Title:]
Enter the subject of the e-mail.
- [Sender Name:]
Enter the name of the sender.
- [E-mail Address:]
Enter the e-mail address of the sender or the e-mail address for [E-mail Notification].
- [E-mail Notification]
If [E-mail Notification] is selected, the scan result is sent to the sender specified in [E-mail Address:].

When using Scan to Folder, specify [User Name:], [Password:], and [Directory:].

- [User Name:]

Enter the user account name for accessing the SMB server or shared computer.

- [Password:]

Enter the password for accessing the SMB server or shared computer.

- [Directory:]

Enter the path to the shared folder.

When using Scan to FTP, specify [User Name:], [Password:], [Directory:], [E-mail Address:], and [E-mail Notification].

- [User Name:]

Enter the login user name for accessing the FTP server.

- [Password:]

Enter the password for accessing the FTP server.

- [Directory:]

Enter the path to the FTP server.

- [E-mail Address:]

Enter the e-mail address of the sender or the e-mail address for [E-mail Notification].

- [E-mail Notification]

If [E-mail Notification] is selected, the scan result is sent to the sender specified in [E-mail Address:].

[Scan Mode:], [Resolution:], [File Format:], [Density:], and [Document Size:] can be specified.

12. To use Scan to E-mail, click [Server Properties...], specify the [SMTP], [POP before SMTP], [SNTP], and [POP3] settings, and then click [OK].

13. Click [Apply].

14. Click [OK].

15. Click [Close].

Note

- If you are using Scan to Folder, create the destination folder on the computer's hard drive and make it a shared folder. For details, see your operating system's documentation.

Modifying or deleting scan destination

1. On the [Start] menu, click [All Programs].
2. Click [Smart Organizing Monitor for SP xxx Series].
3. Click [Smart Organizing Monitor for SP xxx Series Status].
4. If the machine you are using is not selected, click [Select Device...], and then select the machine's model.

5. Click [OK].
6. On the [User Tool] tab, click [Printer Configuration].
7. On the [Scanner] tab, select the number you want to register, and then click [Modify...].
To delete a destination, select its registration number, and then click [Delete].
8. Modify the destination, and then click [OK].
To delete a destination, and then click [Yes].
9. Click [Apply].
10. Click [OK].
11. Click [Close].

Basic Operation

Scanning using the control panel allows you to send scanned files via e-mail (Scan to E-mail), to an FTP server (Scan to FTP), to the shared folder of a computer on a network (Scan to Folder), or to a USB flash disk (Scan to USB).

The Scan to E-mail, Scan to FTP, and Scan to Folder functions are available only through a network connection. No network connection is required for the Scan to USB function; you can send scanned files directly to a USB flash disk inserted into the front of the machine.

Scan to E-mail/FTP/Folder

★ Important

- When using the Scan to E-mail, Scan to FTP or Scan to Folder function, you must first register the destination.
- To use the Scan to E-mail function, it is necessary to specify [Server Properties...] in Smart Organizing Monitor. For details, see the Smart Organizing Monitor Help.
- Mac OS X 10.7 does not support the Scan to Folder function. Also, Mac OS X does not support the function that is used in an IPv6 environment.

1. Press the [Scanner] key.

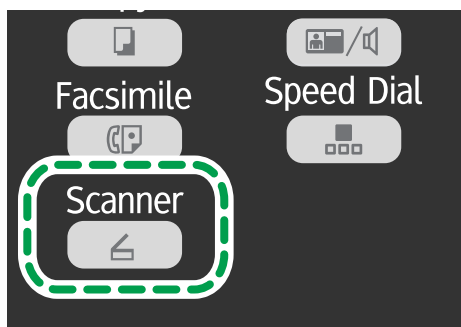

CTT128

2. Place the original on the exposure glass or in the ADF.

3. Using the number keys, enter the number of a registered scan destination.

For details, see page 74 "Registering the Scan Destination".

4. Press the [OK] key.

5. Press the [Start] key.

- When using the exposure glass, place the next original on the exposure glass, and then press the [1] key. Repeat this step until all originals are scanned.

When all originals have been scanned, press the [2] key to start sending the scanned file.

Note

- If you are using Scan to Folder, create the destination folder on the computer's hard drive and make it a shared folder. For details, see your operating system's documentation.
- To cancel scanning, press the [Scanner] key, and then press the [Stop/Clear] key.

Basic Operation for Scan to USB

Important

- This machine does not support the use of USB flash drives connected to external USB hubs. Insert your USB flash drive directly into the USB flash drive port located at the top left corner of the machine.

1. Press the [Scanner] key.
2. Insert your USB flash drive into the USB flash drive port.

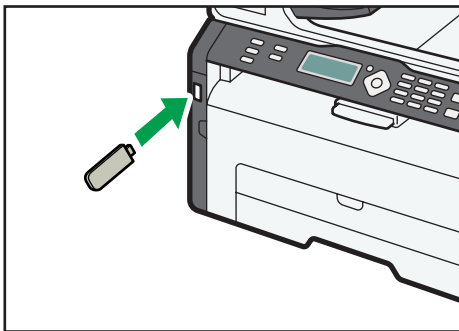

CTT112

The message "To USB Memory" appears on the display.

3. Place the original on the exposure glass or in the ADF.
4. Press the [Start] key.
 - To cancel scanning, press the [Stop/Clear] key.
 - When using the exposure glass, place the next original on the exposure glass, and then press the [1] key. Repeat this step until all originals are scanned.

When all originals have been scanned, press the [2] key to start sending the scanned file.

5. Confirm that "Sending..." appears on the display.

The scanned file is created in the root directory of the USB flash drive.

6. Remove the USB flash drive from the machine.

Specifying the Scan Settings

★ Important

- To specify Scan to E-mail/FTP/Folder, be sure to specify the destination before configuring the scan settings.

Specifying the Scanning Size According to the Size of the Original

1. Press the [Scanner] key.

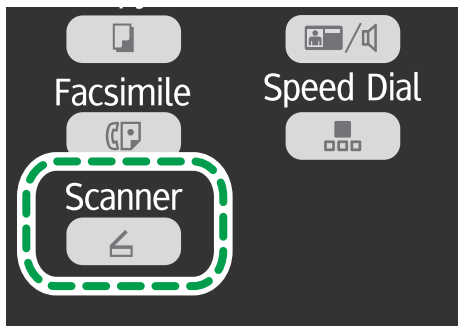

CTT128

If you are using Scan to USB, proceed to Step 4.

2. Using the number keys, enter the number of a registered scan destination.
For details, see page 74 "Registering the Scan Destination".
3. Press the [OK] key.
4. Press the [▼] or [▲] key to select [Original Size], and then press the [OK] key.
5. Press the [▼] or [▲] key to select the original size, and then press the [OK] key.
6. Press the [◀] key to return to the initial screen.

Adjusting Image Density

There are five image density levels. The higher the density level, the darker the scanned image.

1. Press the [Scanner] key.

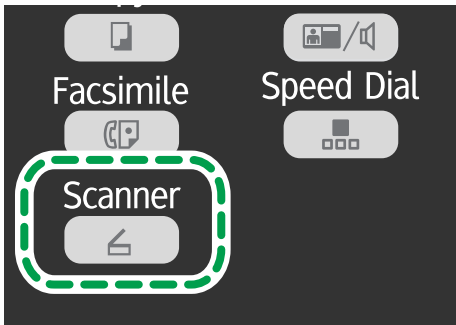

If you are using Scan to USB, proceed to Step 4.

2. Using the number keys, enter the number of a registered scan destination.
For details, see page 74 "Registering the Scan Destination".
3. Press the [OK] key.
4. Press the [▼] or [▲] key to select [Density], and then press the [OK] key.
5. Press the [▼] or [▲] key to select the density level, and then press the [OK] key.
6. Press the [↶] key to return to the initial screen.

5

Specifying Resolution

There are three resolution settings. The higher the resolution, the higher the quality but greater the file size.

1. Press the [Scanner] key.

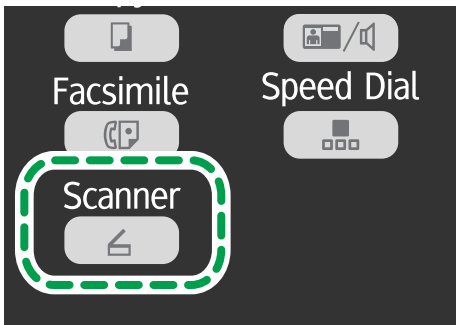

If you are using Scan to USB, proceed to Step 4.

2. Using the number keys, enter the number of a registered scan destination.
For details, see page 74 "Registering the Scan Destination".

3. Press the [OK] key.
4. Press the [▼] or [▲] key to select [Resolution], and then press the [OK] key.
5. Press the [▼] or [▲] key to select [150 × 150dpi], [300 × 300dpi] or [600 × 600dpi], and then press the [OK] key.

You can select [600 × 600dpi] only if the original type is set to B&W.

6. Press the [◀] key to return to the initial screen.

Scanning from a Computer

Scanning from a computer (TWAIN scanning and WIA scanning) allows you to operate the machine from your computer and scan originals into your computer directly.



CTT174

5

1. Your Computer (TWAIN driver already installed)

Instruct the machine to start scanning the original that is set on the machine.

2. This Machine

The original that is set on the machine is scanned, and its data is sent to a client computer.

Using TWAIN scanner

This section describes the preparations and procedure for using the TWAIN scanner.

★ Important

- To use the TWAIN scanner, you must install the TWAIN driver, which is on the supplied CD-ROM.
- To use the TWAIN scanner, a TWAIN-compliant application must be installed.

To use the machine as a TWAIN scanner, first do the following:

- Install the TWAIN driver.
- Install a TWAIN-compliant application.

TWAIN Scanning

TWAIN scanning is possible if your computer is running a TWAIN-compatible application.

1. Place the original.
2. Open the properties dialog box for this machine using a TWAIN-compatible application.
3. Configure the scan settings as required, and then click [Scan].

Settings you can configure in the TWAIN dialog box

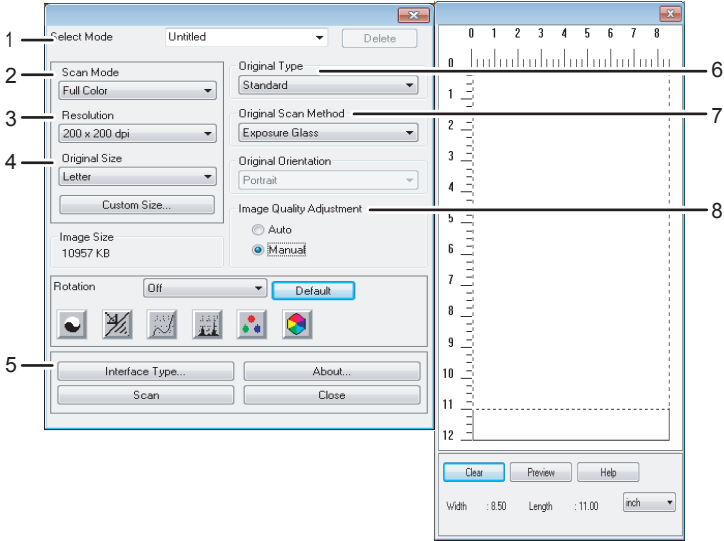

1. Select Mode

Up to ten scan settings can be saved. The default value is applied when [Default] is selected.

2. Scan Mode:

Select from [Full Color], [Grayscale], [Photo], [Text], or [Text/Photo].

3. Resolution:

Select a resolution from the list.

If [Text], [Text/Photo], or [Photo] is selected in [Scan Mode:], the scan resolution cannot be set 1200 dpi x 1200 dpi or higher.

4. Original Size:

Select the scanning size. If you select [Custom Size...], enter the scanning size directly in the edit box.

5. Interface Type...

You can select the type of interface.

6. Original Type

According to your original, select a setting from the list of options detailed below.

- [Standard] (Auto change to Full color, 200dpi x 200dpi)
- [Photo] (Auto change to Full color, 600dpi x 600dpi)
- [Filing] (Auto change to Text, 200dpi x 200dpi)
- [OCR] (Auto change to Text, 400dpi x 400dpi)

OTT177

7. Original Scan Method

Specify the method to scan originals.

If [ADF] is selected in [Original Scan Method], specify the orientation of the original.

8. Image Quality Adjustment

You can adjust the image quality. The scan settings that can be adjusted are as follow: Rotation, Brightness/Contrast, Sharpness, Curves, Levels, Color Balance, and Hue/Saturation. When [Auto] is selected, the default values will be applied to all settings. When [Manual] is selected, all settings can be adjusted as required.

Note

- For details, see the TWAIN driver Help.

Basic Operation for WIA Scanning

5

1. Place the original.
2. On the [Start] menu, click [Devices and Printers].
3. Right-click the icon of the printer model you want to use, and then click [Start scan].
4. Configure the scan settings as required, and then click [Scan].
5. Click [Import].

6. Sending and Receiving a Fax

Fax Mode Screen

Standby mode screen

Facsimile	12-31
Standard	16:00

- First line
Displays the current month and date.
- Second line
Displays the current resolution settings and time.

Settings that can be specified for the current job

By pressing the [▼] or [▲] key in the Standby mode screen, you can specify the following settings for the current job.

- Resolution
- Density

↓ Note

- The start-up mode can be specified in the [Function Priority] setting under [System Settings].

Setting the Date and Time

1. Press the [User Tools] key.
2. Press the [▼] or [▲] key to select [System Settings], and then press the [OK] key.
3. Press the [▼] or [▲] key to select [Set Date/Time], and then press the [OK] key.
4. Press the [▼] or [▲] key to select [Set Date], and then press the [OK] key.
5. Enter the current year using the number keys, and then press the [OK] key.
6. Enter the current month using the number keys, and then press the [OK] key.
7. Enter the current day using the number keys, and then press the [OK] key.
8. Press the [▼] or [▲] key to select date format, and then press the [OK] key.
9. Press the [◀] key.
10. Press the [▼] or [▲] key to select [Set Time], and then press the [OK] key.
11. Press the [▼] or [▲] key to select the time format, and then press the [OK] key.
If you have selected [24 hours], proceed to Step 13.
12. Press the [▼] or [▲] key to select [AM] or [PM], and then press the [OK] key.
13. Enter the current hour using the number keys, and then press the [OK] key.
14. Enter the current minute using the number keys, and then press the [OK] key.
15. Press the [User Tools] key to return to the initial screen.

Entering Characters

To enter characters, use keys as follows:

To enter a digit

Press a number key.

To delete a character

Press the [▲] key for one second.

To enter a fax number

- To enter a number
Use the number keys.
- To enter characters other than digits
 "✳": Press the [✳] key.
 "#": Press the [#] key.
 "P"(Pause): Press the [ID Card Copy/On Hook Dial] key.

To enter a name

Letters, numbers, and symbols can be entered using the number keys.

To enter two characters that use the same number key successively, press the [▼] key after entering the first character.

Number key	Number of key press																													
	1	2	3	4	5	6	7	8	9	10	11	12	13	14	15	16	17	18	19	20	21	22	23	24	25	26	27	28	29	30
1	1																													
2	A	B	C	a	b	c	2																							
3	D	E	F	d	e	f	3																							
4	G	H	I	g	h	i	4																							
5	J	K	L	j	k	l	5																							
6	M	N	O	m	n	o	6																							
7	P	Q	R	S	p	q	r	s	7																					
8	T	U	V	t	u	v	8																							
9	W	X	Y	Z	w	x	y	z	9																					
0	0	-	.	!	"	,	;	:	^	`	_	=	/		'	?	\$	@	%	&	+	()	[]	{	}	<	>	
✳	*																													
#	#																													

CHZ903

Space: Press the [▼] key for one second.

Registering Fax Destinations

This section describes how to register fax destinations in the Address Book using the control panel.

The Address Book can also be edited using Smart Organizing Monitor. For details, see the Smart Organizing Monitor Help.

★ Important

- The Address Book data may become damaged or lost unexpectedly. The manufacturer shall not be held responsible for any damages resulting from such data loss.

Registering Fax Destinations

1. Press the [User Tools] key.

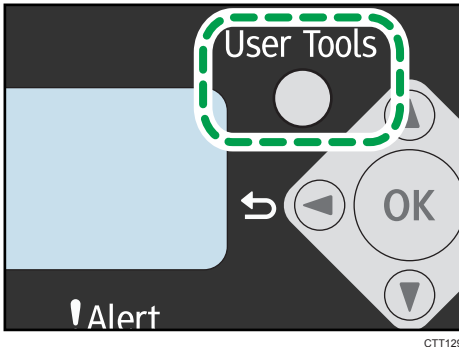

2. Press the [▼] or [▲] key to select [Address Book], and then press the [OK] key.
3. Press the [▼] or [▲] key to select [Fax Speed Dial Dest.], and then press the [OK] key.
4. Press the [▼] or [▲] key to select the Speed Dial number, and then press the [OK] key.
5. Enter the fax number using the number keys, and then press the [OK] key.
6. Enter the fax name using the number keys, and then press the [OK] key.
7. Press the [User Tools] key to return to the initial screen.

Modifying or Deleting Fax Destinations

1. Press the [User Tools] key.

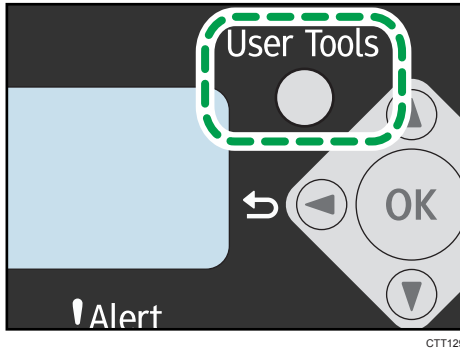

CTT129

2. Press the [▼] or [▲] key to select [Address Book], and then press the [OK] key.
3. Press the [▼] or [▲] key to select [Fax Speed Dial Dest.], and then press the [OK] key.
4. Press the [▼] or [▲] key to select the Speed Dial number, and then press the [OK] key.
5. Modify the fax number using the [▼], [▲], and number keys, and then press the [OK] key.
To delete the fax destination, use the [▲] key to delete all numbers, and then press the [OK] key.
Proceed to Step 7.
6. Modify the fax name using the [▼], [▲], and number keys, and then press the [OK] key.
7. Press the [User Tools] key to return to the initial screen.

6

Configuring Fax Destinations Using Smart Organizing Monitor

1. On the [Start] menu, click [All Programs].
2. Click [Smart Organizing Monitor for SP xxx Series].
3. Click [Smart Organizing Monitor for SP xxx Series Status].
4. If the machine you are using is not selected, click [Select Device...], and then select the machine's model.
5. Click [OK].
6. On the [User Tool] tab, click [Printer Configuration].
7. Click the [Fax] tab.
8. To add a fax destination, specify [No.: (00 to 99)], [Destination:], and [Fax Number:], and then click [Apply] in the [Speed Dial] area.
9. To modify a fax destination, select the destination in [Speed Dial Destination List:], and then modify [Destination:] or [Fax Number:]. To apply the changes, click [Apply] in the [Speed Dial] area.

10. To delete a fax destination, select the destination in [Speed Dial Destination List:], and then click [Delete].
11. Click [Apply] located in the lower part of the window.
12. Click [OK].
13. Click [Close].

Sending a Fax

★ Important

- It is recommended that you call the receiver to inquire if they received the fax you send important documents.

A fax number can contain 0 to 9, pause, "* ", and "#".

If necessary, insert a pause in the fax number. The machine pauses briefly before it dials the digits following the pause. You can specify the length of the pause time in the [Pause Time] setting under fax transmission settings.

To use tone services on a pulse-dialing line, insert "* " in the fax number. "* " switches the dialing mode from pulse to tone temporarily.

If the machine is connected to a telephone network through a PBX, be sure to enter the outside line access number specified in [PBX Access Number] before the fax number.

↓ Note

- No separator characters or spaces can be entered before the fax number.

Selecting Transmission Mode

There are two transmission modes: Memory Transmission and Immediate Transmission.

Memory Transmission

In this mode, the machine scans several originals into memory and sends them all at once. This is convenient when you are in a hurry and want to take the document away from the machine. In this mode, you can send a fax to multiple destinations.

In Memory Transmission mode, a single job can contain up to 10 pages, and the maximum of 5 jobs (include PC Fax and network scanner jobs) can be stored in the machine.

Immediate Transmission

In this mode, the machine scans the original and faxes it simultaneously, without storing it in memory. This is convenient when you want to send an original quickly. In this mode, you can only specify one destination.

1. Press the [User Tools] key.

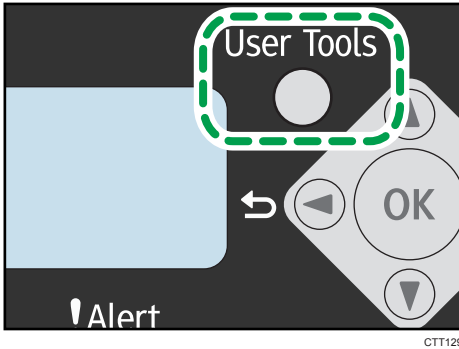

2. Press the [▼] or [▲] key to select [Fax Features], and then press the [OK] key.
3. Press the [▼] or [▲] key to select [TX Settings], and then press the [OK] key.
4. Press the [▼] or [▲] key to select [Immediate TX], and then press the [OK] key.
5. Press the [▼] or [▲] key to select [Off], [On], or [Next Fax Only], and then press the [OK] key.
For Memory Transmission, select [Off].
For Immediate Transmission, select [On] or [Next Fax Only].
6. Press the [User Tools] key to return to the initial screen.

Basic Operation for Sending a Fax

1. Press the [Facsimile] key.

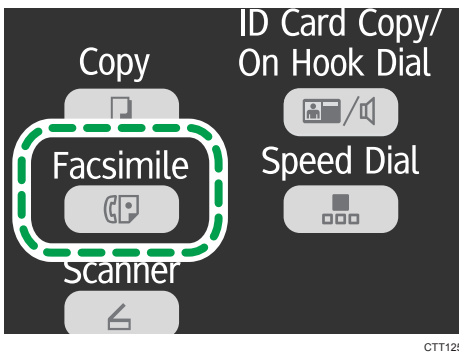

2. Place the original on the exposure glass or in the ADF.
3. Enter the fax number using the number keys.

If the machine is connected to a telephone network through a PBX, be sure to enter the outside line access number specified in [PBX Access Number] before the fax number.

4. Press the [Start] key.

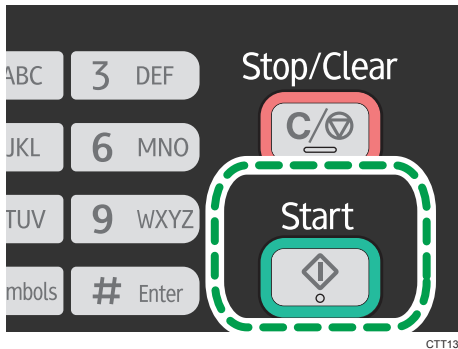

Depending on the machine's settings, you may be prompted to enter the fax number again if you manually entered the destination fax number. If the fax numbers do not match, go back to Step 3.

When you place original on the exposure glass and Memory Transmission mode is enabled, perform the following steps to scan the subsequent pages of the original.

5. If you have more originals to scan, press the [1] key within 60 seconds, place the next original on the exposure glass, and then press the [OK] key. Repeat this step until all originals are scanned.

6. When all originals have been scanned, press the [2] key to start sending the fax.

↓ Note

- When using the exposure glass for Immediate Transmission, you can only send one page at a time.
- If Memory Transmission mode is enabled, the machine's memory may become full while scanning the originals. If this happens, the screen prompts you to cancel the transmission or to send only the pages that have been scanned successfully.

Canceling a fax

Follow the procedure below to cancel sending a fax.

When in Memory Transmission mode

If you cancel sending a fax while the machine is scanning the original, the machine will not send the document.

If you cancel sending a fax during transmission, the fax transmission process is canceled immediately. In this case, an error is displayed on the other party's machine.

When in Immediate Transmission mode

If you cancel sending a fax while the machine is scanning the original, the fax transmission process is canceled immediately. In this case, an error is displayed on the other party's machine.

1. Press the [Stop/Clear] key.

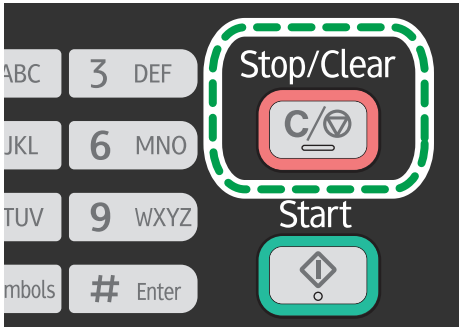

CTT130

2. Press the [1] key.

To cancel sending a fax, press the [1] key (1: Yes). To continue sending a fax, press the [2] key (2: No).

Note

- If you cancel sending a fax while broadcasting, only the fax to the current destination is canceled. The fax will be sent to the subsequent destinations as normal.
- Using [Del. TX Standby File] in [Fax Features], you can delete files waiting to be sent. Select [Delete File] to delete the corresponding file. You can also delete a file currently being sent. Select [Delete All Files] to delete all files waiting to be sent. This will not affect the file currently being sent.

Specifying the Fax Destination

Other than entering the destination fax number using the number keys, you can specify destinations using the following functions:

- Using Speed Dial
- Using the Redial function
- Using the Broadcast function

Specifying the destination using Speed Dial

1. Press the [Facsimile] key.

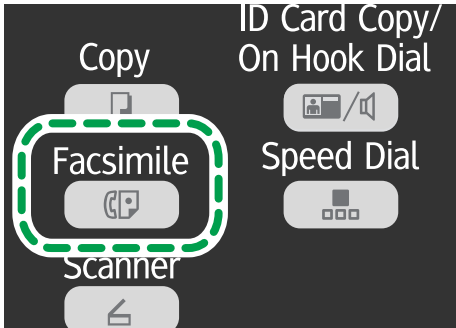

CTT125

2. Place the original on the exposure glass or in the ADF.
3. Press the [Speed Dial] key.

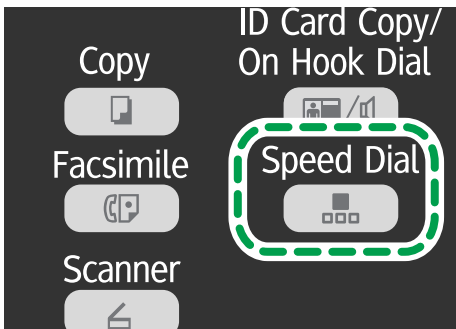

CTT127

4. Enter the Speed Dial number using the number keys, and then press the [OK] key.
5. Press the [Start] key.

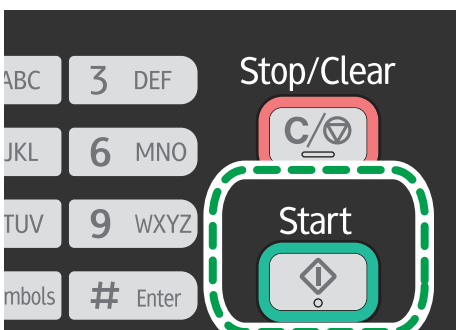

CTT131

When you place original on the exposure glass and Memory Transmission mode is enabled, perform the following steps to scan the subsequent pages of the original.

6. If you have more originals to scan, press the [1] key within 60 seconds, place the next original on the exposure glass, and then press the [OK] key. Repeat this step until all originals are scanned.
7. When all originals have been scanned, press the [2] key to start sending the fax.

Specifying the destination using the redial function

This function saves time when you are sending to the same destination repeatedly, as you do not have to enter the destination each time.

1. Press the [Facsimile] key.

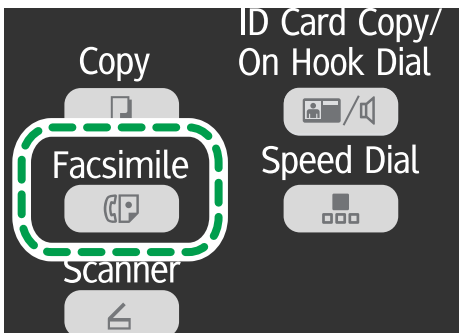

CTT125

2. Place the original on the exposure glass or in the ADF.
3. Press the [▼] or [▲] key to select [Redial], and then press the [OK] key.
4. Press the [Start] key.

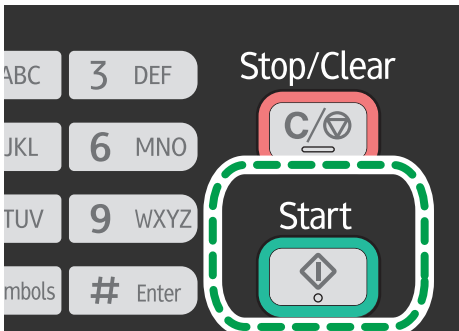

CTT131

Specifying the destination using the broadcast function

You can send a fax to multiple destinations simultaneously.

1. Press the [Facsimile] key.

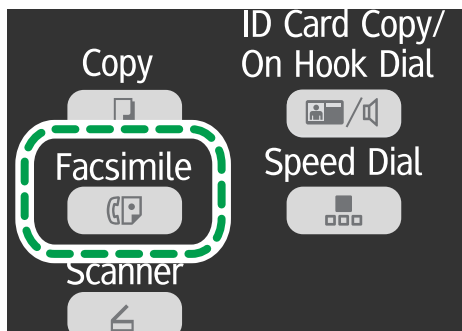

CTT125

2. Place the original on the exposure glass or in the ADF.
3. Add a destination by using one of the following methods:

To add a Speed Dial destination

1. Press the [Speed Dial] key.

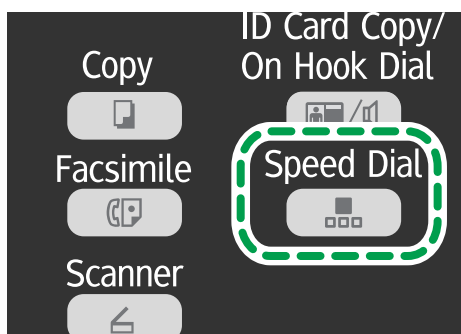

CTT127

2. Select a destination using the number keys, and then press the [OK] key.
3. Press the [OK] key.

To add a manually-specified destination

1. Enter the destination fax number using the number keys.
2. Press the [OK] key.

4. Go back to Step 3 to add further destinations.
5. Press the [Start] key.

Useful Sending Functions

You can check the status of the other party's machine easily before sending a fax by using the On Hook Dial function. If you have an extra telephone, you can talk and send a fax in one call.

Sending a fax using On Hook Dial

The On Hook Dial function allows you to check the destination's status while listening to the tone from the internal speaker. This function is useful when you want to ensure that the fax will be received.

★ Important

- To send faxes using the exposure glass, be sure to first remove any originals loaded in the ADF.

1. Press the [Facsimile] key.

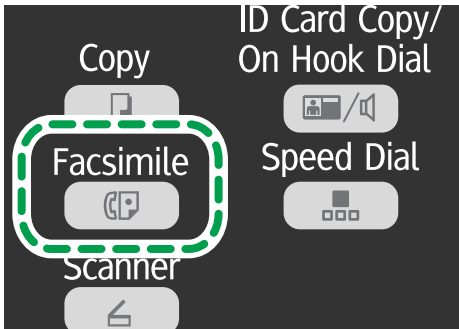

6

2. Place the original on the exposure glass or in the ADF.

3. Press the [ID Card Copy/On Hook Dial] key.

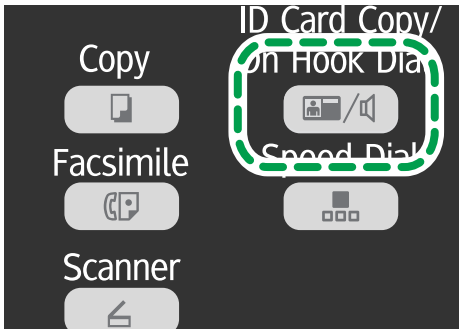

4. Add a destination by using one of the following methods:

To add a Speed Dial destination

1. Press the [Speed Dial] key.

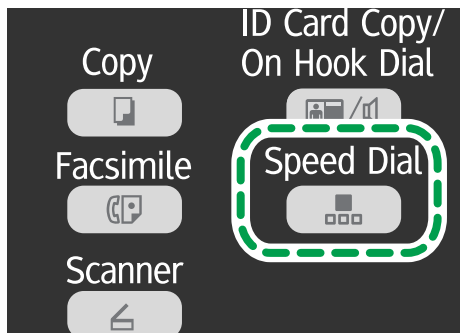

2. Select a destination using the number keys, and then press the [OK] key.

To add a manually-specified destination

1. Enter the destination fax number using the number keys.

5. If you hear a high pitched tone, press the [Start] key.

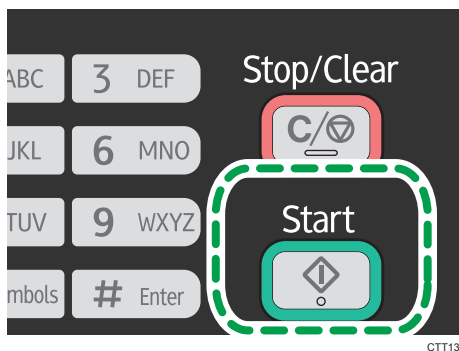

6. If the original is placed on the exposure glass, press the [1] key (1: TX).

Sending a fax after a conversation

An external telephone or handset allows you to send a fax after finishing your conversation, without having to disconnect and redial. This function is useful when you want to ensure that the fax will be received.

★ Important

- To send faxes using the exposure glass, be sure to first remove any originals loaded in the ADF.
1. Place the original.
 2. Pick up the handset of the external telephone.
 3. Specify the destination using the external telephone.
 4. When the other party answers, ask them to press their fax start button.

5. Press the [Start] key.

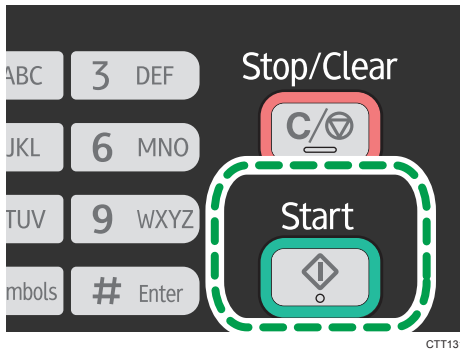

6. If the original is placed on the exposure glass, press the [1] key (1: TX).
7. Replace the handset.

Specifying the Scan Settings

6

Adjusting image density

There are five image density levels. The darker the density level, the darker the printout.

1. Press the [Facsimile] key.

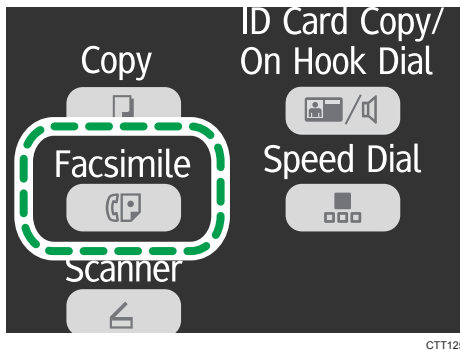

2. Press the [▼] or [▲] key in the standby mode screen to select [Density], and then press the [OK] key.
3. Press the [▼] or [▲] key to select the density level or [Erase Background], and then press the [OK] key.
4. Press the [◀] key to return to the initial screen.

Note

- To apply the specified setting to all jobs, not just the current one, specify [Density] in [Fax Features].

Specifying the resolution

Standard

Select this when the original is a printed or typewritten document with normal-sized characters.

Detail

Select this when the original is a document with small print.

Photo

Select this when the original contains images such as photographs or shaded drawings.

1. Press the [Facsimile] key.

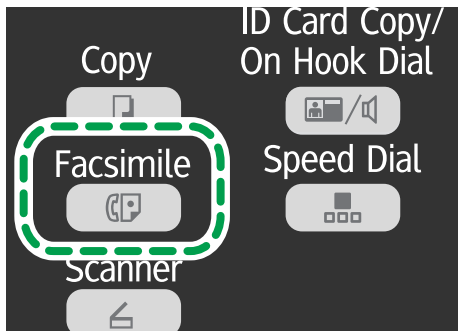

CTT125

2. Press the [▼] or [▲] key in the standby mode screen to select [Resolution], and then press the [OK] key.
3. Press the [▼] or [▲] key to select the resolution settings, and then press the [OK] key.
4. Press the [◀] key to return to the initial screen.

Using the Fax Function from a Computer (PC FAX)

This section describes how to use the fax function of the machine from a computer.

You can send a document directly from a computer through this machine to another fax machine, without printing the document.

Basic Operation for Sending Faxes from a Computer

This section describes the basic operation for sending faxes from a computer.

You can select a destination from the PC FAX address book or enter a fax number manually. You can send faxes to up to 100 destinations at one time. (However, if [Attach a Cover Sheet] on the [Cover Sheet] tab is checked and [Use Address Book] in the [To:] list is selected, you can send faxes to up to five destinations at a time.)

The procedure in this section is an example based on Windows 7.

6

★ Important

- **Using PC FAX, you can send up to ten pages (including the cover sheet) at a time.**

1. Open the file you want to send.

2. On the [File] menu, click [Print...].

3. Select the PC FAX driver as the printer, and then click [Print].

4. Specify a destination.

- To specify a destination from the PC FAX address book:

You can click the [Address Book] tab and select from three previously-used address books in the [Address Book File Path:] list. Also, you can click [Browse...] to download the address book (CSV file). Select a destination in the [Address List:], and then click [Set as Destination].

Repeat this step to add more destinations.

- To enter a fax number directly:

Click the [Specify Destination] tab, and enter a fax number (up to 40 digits) in [Fax Number:], and then click [Set as Destination].

Repeat this step to add more destinations.

5. If you want to attach a fax cover sheet, click [Cover Sheet] tab.

6. Click [Send].

↓ Note

- For details, see the PC FAX driver Help.

- A fax number can contain 0 to 9, "P" (pause), "T" (tone), "✖", and "#".
- To use tone services on a pulse-dialing line, insert "T" in a fax number. "T" switches the dialing mode from pulse to tone temporarily.
- To delete an entered destination, select the destination in [List of Destinations:], and then click [Delete from List].

Canceling a fax

You can cancel sending a fax using either the machine's control panel or your computer, depending on the status of the job.

Canceling while the machine is receiving a fax from the computer

If the machine is shared by multiple computers through a print server, be careful not to cancel another user's fax.

1. Double-click the printer icon on the task bar of your computer.
2. Select the print job you want to cancel, click the [Document] menu, and then click [Cancel].

Canceling a fax using the control panel

Cancel the fax using the control panel.

1. Press the [Facsimile] key.
2. Press the [Stop/Clear] key.
3. Press the [1] key.

To cancel sending a fax, press the [1] key (1: Yes). To continue sending a fax, press the [2] key (2: No).

Configuring Transmission Settings

This section describes how to configure transmission settings in the PC FAX driver's properties.

Properties are set separately for each application.

1. On the [File] menu, click [Print...].
2. Select the PC Fax driver as the printer, and then click a button such as [Preferences].
PC FAX driver properties dialog box appears.
3. Configure settings as necessary, and then click [OK].

Configuring the PC FAX Address Book

This section describes the PC FAX address book. Configure the PC FAX address book on the computer. The PC FAX address book allows you to specify PC FAX destinations quickly and easily.

The PC FAX address book can contain up to 100 entries, including individual destinations and groups of destinations.

Opening the PC FAX address book

This section describes how to open the PC FAX address book.

1. On the [Start] menu, click [Devices and Printers].
2. Right-click the PC FAX driver icon, and then click [Printing Preferences...].
3. Click [Edit Address Book...].

Registering destinations

This section describes how to register destinations in the PC FAX address book.

1. Open the PC FAX address book.
2. Enter the destination information.

You must enter a contact name and fax number.

3. Click [Add].

The destination is added to the destination list.

To change the registered information, select the destination you want to change, and then change the information. After this, click [Update].

4. Click [OK].
5. If you make changes to a destination, a confirmation message appears. To save the changes, click [Yes].

Registering groups

This section describes how to register groups of destinations.

A group can contain up to 100 individual destinations.

1. Open the PC FAX address book.
2. Click [Edit Group...].
3. Click [New...].

4. Enter the group name, and then click [OK].

Select the destination you want to include in the group from the [Address List:] area, and then click [Add to Group].

To delete a destination from a group, select the destination you want to delete from [Group Members List:], and then click [Delete Member].

5. Click [OK].

6. Click [OK].

7. If you make changes to a destination, a confirmation message appears. To save the changes, click [Yes].

Editing a Fax Cover Sheet

This section describes how to edit a fax cover sheet in the PC FAX driver's properties.

- 1. On the [File] menu, click [Print...].**
- 2. Select the PC FAX driver as the printer, and then click [Print].**
- 3. Click [Cover Sheet] tab.**
- 4. Configure settings as necessary.**

Receiving a Fax

★ Important

- When receiving an important fax, we recommend you check the contents of the received fax with the sender.

↓ Note

- The maximum number of fax pages that can be received and stored in the machine's memory is 100 pages (50 jobs).
- An external telephone is required to use this machine as a telephone.
- You can also use the handset as an external telephone.
- Only A4, Letter, or Legal size paper can be used for printing faxes.
- This function cannot be available with the bypass tray.

Selecting Reception Mode

6

The reception modes are as follows:

When using the machine only as a fax machine

- Auto mode
In this mode, the machine automatically answers all incoming calls in fax reception mode.

When using the machine with an external phone

- Manual mode
In this mode, you must answer calls with an external telephone. If a call is a fax call, you have to start the fax reception manually.
- Auto mode
In this mode, the machine automatically answers all incoming calls in fax reception mode.
You can answer the call before the machine switches to the fax reception mode by picking up the external phone's handset while the phone is ringing. If you hear a fax calling tone or no sound, receive the fax manually.

1. Press the [User Tools] key.

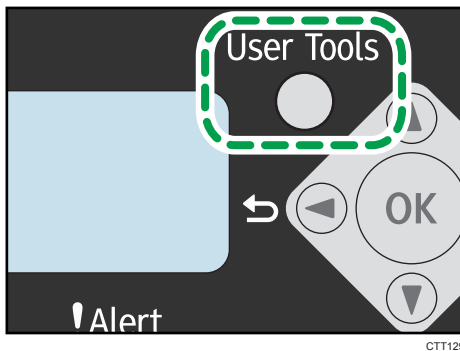

2. Press the [▼] or [▲] keys to select [Fax Features], and then press the [OK] key.
3. Press the [▼] or [▲] keys to select [RX Settings], and then press the [OK] key.
4. Press the [▼] or [▲] keys to select [Switch RX Mode], and then press the [OK] key.
5. Press the [▼] or [▲] keys to select the reception mode, and then press the [OK] key.
6. Press the [User Tools] key to return to the initial screen.

Receiving a fax in Manual mode

★ Important

- To receive faxes, be sure to first remove any originals loaded in the ADF.
1. Pick up the handset of the external telephone to answer the call.
 2. When you hear a fax calling tone or no sound, switch to fax mode using the [Facsimile] key, and then press the [Start] key.

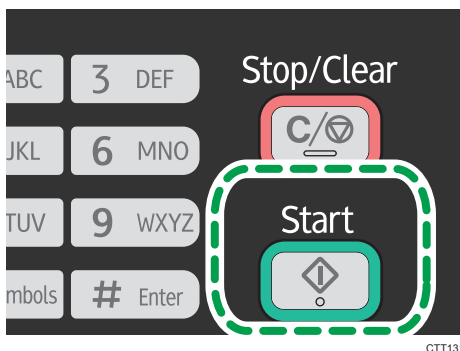

3. Press the [3] key.
To receive a fax, press the [3] key. (3: RX)
4. Replace the handset.

Receiving a fax in Auto mode

When the reception mode is set to Auto mode, the machine automatically answers all incoming calls in fax reception mode.

↓ Note

- You can specify the number of times the external phone rings before the machine starts to receive a fax in the [Number of Rings] setting under [Fax Features].
- You can answer the call before the machine switches to the fax reception mode by picking up the external phone's handset while the phone is ringing. If you hear a fax calling tone or no sound, receive the fax manually.

Lists/Reports Related to Fax

The lists and reports related to the fax function are as follow:

- Fax Journal
Prints a fax transmission and reception journal for the last 100 jobs.
- TX Status Report
Prints out the latest Transmission result.
- TX Standby File List
Prints a list of unsent fax jobs remaining in the machine's memory.
- Power Failure Report
Prints a report when the machine's power has been interrupted while sending or receiving a fax, or images stored in the machine's memory have been lost due to the machine being turned off for a prolonged period of time.
- Fax Speed Dial List
Prints a list of Speed Dial entries.
- PC FAX Error Report
Prints any errors that occur during transmission of jobs from the computer to the machine.

7. Configuring the Machine Using the Control Panel

Basic Operation

★ Important

- Type 1 models do not have [Scanner Features] and [Network Settings].
- Type 3 models do not have [Fax Features] and [Address Book].
- With certain models, some settings do not appear.

1. If you want to configure the machine's system settings, press the [User Tools] key.

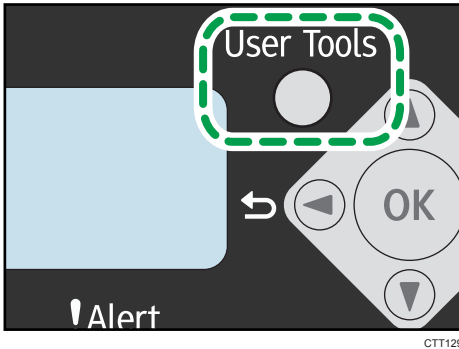

2. Press the [▼] or [▲] key to select the settings you want to use.

The machine's default settings are grouped into the following eight categories:

- [System Settings], [Printer Features], [Copier Features], [Fax Features], [Address Book], [Print List/Report], [Scanner Features], [Network Settings]

3. To confirm setting items and values displayed, press the [OK] key.

4. To go back to the previous item, press the [◀] key.

↓ Note

- To return to the initial screen, press the [◀] key the same amount of times as the number of selected items, or press the [User Tools] key once.

Copier Features Settings

Sort

Configures the machine to sort the output pages into sets when making multiple copies of a multi-page document (P1, P2, P1, P2...).

Default: [Off]

- On
- Off

Original Type

Specifies the original type to optimize the copy quality.





Default: [Text/Photo]

- Text
Select this when the original contains only text and no photographs or images.
- Photo
Select this when the original contains photographs or images. Use this mode for the following types of original:
 - Photographs
 - Pages that are entirely or mainly composed of photographs or images, such as magazine pages.
- Text/Photo
Select this when the original contains both text and photographs or images.

Density

Specifies the image density for photocopying.

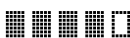
Default: 

-  (Lightest)
- 
- 
- 
-  (Darkest)

Reduce/Enlarge

Specifies the percentage by which copies are enlarged or reduced.

Default: [100%]

 Region **A** (mainly Europe and Asia)

50%, 71% A4 → A5, 82% B5 JIS → A5, 93%, 122% A5 → B5 JIS, 141% A5 → A4, 200%,
Zoom: 25-400%

 **Region B** (mainly North America)

50%, 65% LT → HLT, 78% LG → LT, 93%, 129% HLT → LT, 155% HLT → LG, 200%, Zoom:
25-400%

Combine

Select this to photocopy two or four pages of an original onto a single sheet of paper.

Default: **[Off]**

- Off
- 2 on 1
 - Portrait
 - Landscape
- 4 on 1
 - Portrait: L to R
 - Portrait: T to B
 - Landscape: L to R
 - Landscape: T to B

For details, see page 62 "Combining Multiple Pages".

2 Sided Copy

Sets the machine to make 2-sided copies by copying single-sided documents onto the front and back sides of each sheet.

Default: **[Off]**

- Off
- Top to Top
 - Portrait
 - Landscape
- Top to Bottom
 - Portrait
 - Landscape

For details, see page 68 "Making 2-sided Copies".

Toner Saving

Reduces toner consumption when printing. When this setting is enabled, print quality may be degraded.

Default: **[Off]**

- Off
- On

Bypass Ppr Settings

Paper Size

Specifies the paper size.

Default:

 **Region A** (mainly Europe and Asia)

[A4]

 **Region B** (mainly North America)

[LT (8¹/₂ × 11)]

- A4, B5 JIS, A5, B6 JIS, A6, LG (8¹/₂ × 14), LT (8¹/₂ × 11), HLT (5¹/₂ × 8¹/₂), EXE (7¹/₄ × 10¹/₂), 16K (197 × 273mm), 16K (195 × 270mm), 16K (184 × 260mm), Custom

Paper Type

Specifies the paper type.

Default: [Plain Paper]

- Plain Paper, Recycled Paper, Thick Paper, Thin Paper

Fax Features Settings

TX Settings

Immediate TX

Sets the machine to send a fax immediately when the original is scanned.

Default: **[Off]**

- Off
Select this when using Memory Transmission.
- On
Select this when using Immediate Transmission.
- Next Fax Only
Select this when using Immediate Transmission for the next transmission only.

Resolution

Specifies the resolution to use for scanning originals.

Default: **[Standard]**





- Standard
Select this when the original is a printed or typewritten document with normal-sized characters.
- Detail
Select this when the original is a document with small print.
- Photo
Select this when the original contains images such as photographs or shaded drawings.

Density

Specifies the image density to use for scanning originals.

[Erase Background] is not available, when [Resolution] is set to [Photo].

Default: **[Erase Background]**

-  (Lightest)
- 
- 
- 
-  (Darkest)
- Erase Background

Pause Time

Specifies the length of pause time when a pause is inserted between the digits of a fax number.

Default: **3** seconds

- 1 to 15 seconds, in 1 second increments

Auto Redial

Sets the machine to redial the fax destination automatically when the line is busy or a transmission error occurs.

Default: **[On]**

- Off
- On

Print Fax Header

Sets the machine to add a header to every fax you send. The header includes the current date and time, user fax name and number, Session number, and page information.

Default: **[On]**

- Off
- On

7

RX Settings

Switch RX Mode

Specifies the reception mode.

Default: **[Auto]**

- Auto

The machine automatically answers all incoming calls in fax reception mode.

- Manual

The machine rings when it receives incoming calls. The machine receives faxes only when you manually operate the machine to receive faxes.

Auto Reduction

Sets the machine to reduce the size of a received fax if it is too large to print on a single sheet of paper.

Note that the machine only reduces the size down to maximum by 74%. If further reduction is required to fit the fax on a single sheet, it will be printed on separate sheets without being reduced.

Default: **[On]**

- Off
- On

Number of Rings

Specifies how many times the external telephone or handset must ring before the machine starts to receive a fax when [Switch RX Mode] is set to [Auto].

Default: **3** times

- 3 to 5 times, in increments of 1

If you have set [Country Code] to [Japan], you can specify it from 1 to 5 times. The default is 1 times.

Add Footer

Sets the machine to add a footer to every fax you receive.

Default: **[On]**

- Off
- On

Del. TX Standby File

Deletes unsent fax jobs remaining in the machine's memory.

This function is only performed when selected.

- Delete File

To delete a fax job, select the job you want to delete.

- Delete All Files

To delete all fax jobs.

Comm. Settings

ECM Transmission

Sets the machine to automatically resend parts of the data that are lost during transmission.

Default: **[On]**

- Off
- On

ECM Reception

Sets the machine to automatically receive parts of the data that are lost during reception.

Default: **[On]**

- Off
- On

Dial Tone Detect

Sets the machine to automatically detect a dial tone before dialing the destination.

- Detect
- Do not Detect

The default depends on the [Country Code] setting.

Transmission Speed

Specifies the transmission speed for the fax modem.

Default: **[33.6 Kbps]**

- 33.6 Kbps
- 14.4 Kbps
- 9.6 Kbps
- 7.2 Kbps
- 4.8 Kbps
- 2.4 Kbps

Reception Speed

Specifies the reception speed for the fax modem.

Default: **[33.6 Kbps]**

- 33.6 Kbps
- 14.4 Kbps
- 9.6 Kbps
- 7.2 Kbps
- 4.8 Kbps
- 2.4 Kbps

Dial/Push Phone

Specifies the line type of the telephone line.

To configure this setting, contact your telephone company and select the setting based on your telephone line. Selecting the wrong setting may result in transmission errors.

If you have set [Country Code] to [Australia], [New Zealand] or [Singapore], [Dial/Push Phone] does not appear because the default is [Push Phone].

Default: **[Push Phone]**

- Push Phone
- Dial Phone (1OPPS)
- Dial Phone (2OPPS)

[Dial Phone (2OPPS)] appears only if [Country Code] is set to [Japan] or [Thailand].

PSTN / PBX

Sets the machine to connect to a public switched telephone network (PSTN) or a private branch exchange (PBX).

Default: **[PSTN]**

- PSTN
- PBX

PBX Access Number

Specifies the dial number to access the external line when the machine is connected to a PBX.

Make sure that this setting matches your PBX settings. Otherwise, you may not be able to send faxes to external destinations.

Default: **9**

- 0 to 999

Fax No. Confirmation

If this setting is enabled, when trying to send a fax by manually entering a fax number, the user will be prompted to re-enter the number for confirmation. If the numbers do not match, the fax cannot be sent.

Default: **[Off]**

- Off
- On

Report Print Set.

TX Status Report

Sets the machine to print a transmission report automatically after a fax transmission.

Default: **[Error: With Image]**

- Error Only
Prints a report when a transmission error occurs.
- Error: With Image
Prints a report with an image of the original when transmission error occurs.
- Every TX
Prints a report for every fax transmission.
- EveryTX: With Image
Prints a report with an image of the original for every fax transmission.
- Do not Print

Fax Journal

Sets the machine to print a fax journal automatically for every 100 fax jobs (both sent and received).

Default: **[Auto Print]**

- Auto Print
- Do not Auto Print

PC FAX Error Report

Sets the machine to print PC FAX error reports automatically.

Default: [**Auto Print**]

- Auto Print
- Do not Auto Print

Scanner Features Settings

Scanning Mode

Select a scan type for the original. This setting is only applied to Scan to USB.

Default: [Color : Text/Photo]

- B&W : Text
- B&W : Text/Photo
- B&W : Photo
- Gray Scale
- Color : Text/Photo

Resolution

Specifies the resolution for scanning the original. This setting is only applied to Scan to USB.

Default: [300 × 300dpi]

- 150 × 150dpi
- 300 × 300dpi
- 600 × 600dpi

Original Size

Specifies the scanning size according to the size of the original. This setting is only applied to Scan to USB.

Default:

 **Region A** (mainly Europe and Asia)

[A4]





 **Region B** (mainly North America)





















[LT (8¹/₂ × 11)]

- A4, B5 JIS, A5, A6, LG (8¹/₂ × 14), LT (8¹/₂ × 11), HLT (5¹/₂ × 8¹/₂), EXE (7¹/₄ × 10¹/₂), Custom

Density

Specifies the image density for scanning originals. This setting is only applied to Scan to USB.

Default:    

-     (Lightest)
-    
-    
-    
-     (Darkest)

File Format

Setting File format for B&W and Grayscale/ Color. This setting is only applied to Scan to USB.

- B&W

Default: **[Multi-page: TIFF]**

- Single Page: TIFF
- Single Page: PDF
- Multi-page: TIFF
- Multi-page: PDF

- Gray Scale/ Color

Default: **[Multi-page: PDF]**

- Single Page: TIFF
- Single Page: JPEG
- Multi-page: PDF

If [File Format] is set to [Multi-page: TIFF] or [Multi-page: PDF], [Divide & Send Email] will remain [Off] even if you set it to [On (per page)].

Compression

You can select the data compression method from [MH], [MR], or [MMR].

Default: **[MH]**

- MH
- MR
- MMR

Maximum Email Size

Specifies the maximum size of a file that can be sent by e-mail.

Default: **[No Limit]**

- 1 MB
- 2 MB
- 3 MB
- 4 MB
- 5 MB
- No Limit

Divide & Send Email

Select whether or not an image exceeding the size specified in [Maximum Email Size] should be divided and sent using more than one e-mail.

Default: **[Off]**

- On (per size)
- On (per page)
- Off

Delete Scanner File

Deletes unsent scanner jobs remaining in the machine's memory.

- Delete File
- Delete All Files

Address Book Settings

Fax Speed Dial Dest.

Fax numbers and names can be registered in the speed dial list. Up to 100 entries can be registered.

For details, see page 88 "Registering Fax Destinations".

System Settings

Tray 1 Ppr Settings

Paper Size

Specifies the paper size.

Default:

 **Region A** (mainly Europe and Asia)

[A4]

 **Region B** (mainly North America)

[LT (8¹/₂ × 11)]

- A4, B5 JIS, A5, B6 JIS, A6, LG (8¹/₂ × 14), LT (8¹/₂ × 11), HLT (5¹/₂ × 8¹/₂), EXE (7¹/₄ × 10¹/₂), 16K (197 × 273mm), 16K (195 × 270mm), 16K (184 × 260mm), Custom

Paper Type

Specifies the paper type.

Default: [Plain Paper]

- Plain Paper, Recycled Paper, Thick Paper, Thin Paper

Adjust Sound Volume

Specifies the volume of the sounds produced by the machine.

Select the setting for each item from [Off], [Low], [Middle], or [High].

Panel Key Sound

Specifies the volume of the beep sound when a key is pressed.

Default: [Middle]

Alarm Volume

Specifies the volume of the alarm sound when an operation error occurs.

Default: [Middle]

On Hook Mode

Specifies the volume of the sound from the speaker during On Hook mode.

Default: [Middle]

Copy Job End Tone

Specifies the volume of the beep sound when a copy job is complete.

Default: [Off]

Copy Job Error Tone

Specifies the volume of the beep sound when a copy job error occurs.

Default: **[Middle]**

Print Job End Tone

Specifies the volume of the beep sound when a print job is complete.

Default: **[Off]**

Print Job Error Tone

Specifies the volume of the beep sound when a print job error occurs.

Default: **[Middle]**

Scan Job End Tone

Specifies the volume of the beep sound when a scan job is complete.

Default: **[Off]**

Scan Job Error Tone

Specifies the volume of the beep sound when a scan job error occurs.

Default: **[Middle]**

Fax TX End Tone

Specifies the volume of the beep sound when a fax transmission is complete.

Default: **[Middle]**

Fax TX Error Tone

Specifies the volume of the beep sound when a fax transmission error occurs.

Default: **[Middle]**

Fax RX End Tone

Specifies the volume of the beep sound when a fax reception is complete.

Default: **[Middle]**

Fax RX Error Tone

Specifies the volume of the beep sound when a fax reception error occurs.

Default: **[Middle]**

Set Date/Time

Set Date

Sets the date of the machine's internal clock.

- Year: 2000 to 2099
- Month: 1 to 12
- Day: 1 to 31
- Date Format: YYYY/MM/DD, MM/DD/YYYY, or DD/MM/YYYY

Set Time

Sets the time of the machine's internal clock.

- Time format: 12-hour Format, 24-hour Format
- AM/PM stamp: AM, PM (for 12-hour Format)
- Hour: 0 to 23 (for 24-hour Format), or 1 to 12 (for 12-hour Format)
- Minute: 0 to 59

Program Fax Info.

Specifies the user information for sending a fax.

- Own Fax Number

Specifies the fax number of the machine using up to 20 characters, including 0 to 9, space, and "+".

- Own Name

Specifies the name of the machine using up to 20 characters.

Function Priority

Specifies the mode that is activated when the power is turned on.

Default: [Copier]

- Copier
- Facsimile
- Scanner

Energy Saver Mode

Sets the machine to enter Energy Saver Mode, Energy Saver Mode 1 or Energy Saver Mode 2, to reduce power consumption. The machine recovers from Energy Saver Mode when it receives a print job, prints a received fax, receives TWAIN scan directions from the computer, or when any key is pressed.

Energy Saver Mode 1

The machine enters Energy Saver Mode 1 if the machine has been idle for about 30 seconds. It takes less time to recover from Energy Saver Mode 1 than from power-off state or Energy Saver Mode 2, but power consumption is higher in Energy Saver Mode 1 than in Energy Saver Mode 2.

Default: [Off]

- Off
- On

Energy Saver Mode 2

The machine enters Energy Saver Mode 2 after the period of time specified for this setting has passed. The machine consumes less power in Energy Saver Mode 2 than in Energy Saver

Mode 1, but it takes longer to recover from Energy Saver Mode 2 than from Energy Saver Mode 1.

- Europe

Default: [1 minute]

The time can be set from 1 to 30 minutes.

- Countries other than European countries

Default: [On] (1 minute)

- On (1 to 240 minutes, in 1 minute increments)
- Off

Language

Specifies the language used on the screen and in reports.

Default: [English]

- English, German, French, Italian, Spanish, Dutch, Swedish, Norwegian, Danish, Finnish, Portuguese, Czech, Hungarian, Polish, Russian, Portuguese (BR), Turkish

Country Code

Selects the country in which the machine is used. The country code you specify determines the time and date display format and the default values of the fax transmission-related settings.

Make sure to select the country code correctly. Selecting a wrong country code may cause failures in fax transmissions.

Default: [USA]

Fixed USB Port

Specifies whether the same driver can be used for multiple machines or not under USB connection.

Default: [Off]

- On



The same driver you have installed on your computer can be used with any machine other than the one originally used for installation as long as the machine is the same model.

- Off

You must install the driver separately for individual machines, because a machine that is not the original will be recognized as a new device upon USB connection.

Print Cartridge

Displays information about consumables. This information is displayed only if [Toner End Option] has been set to [Stop Printing].

-  (New)
- 
- 

- 
- 
-  (Needs replacing)

If [Toner End Option] is set to [Continue Printing], "***" is displayed instead of the indicator above.

Toner levels are not displayed for Type 3 models.

Low Humidity Mode

When the machine is used in a low humidity environment, black stripes with a few millimeters width may appear. Selecting [On] should prevent such black stripes from appearing.

Default: [Off]

- On
- Off

Registration

Adjusts the position of the input tray. Adjust the value by using the [▼] or [▲] key.

To check the registration, print a test page.

Tray 1

Adjusts the position of Tray 1.

Default: [0]

- Horizontal (-6 to +6 mm, in 1 mm increments)
- Vertical (-6 to +6 mm, in 1 mm increments)

Bypass Tray

Adjusts the position of the bypass tray.







Default: [0]

- Horizontal (-6 to +6 mm, in 1 mm increments)
- Vertical (-6 to +6 mm, in 1 mm increments)

Adjust Image Density

Adjusts the density of printing.

Default: 

-  (Lightest)
- 
- 
- 
- 
- 

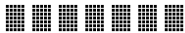
-  (Darkest)

Toner End Option

This setting is used to monitor the toner level.

Default: **[Stop Printing]**

- Stop Printing

Monitoring the toner level is enabled. The remaining toner level can be checked in the control panel and on the Smart Organizing Monitor.

- Continue Printing

The machine no longer monitors the toner level. Even when the toner runs out, printing will continue and no messages will be displayed.

Note

- [Toner End Option] is not displayed for Type 3 models.
- For details about print cartridge and toner, see page 191 "Notes About the Toner".

Reset Settings

- Reset All Settings

Resets all settings to the factory default, except for the language, date and time, and fax Speed Dialing settings.

- Clear Address Book

Deletes all fax speed dial entries.

Printing Lists/Reports

Printing the Configuration Page

1. Press the [User Tools] key.

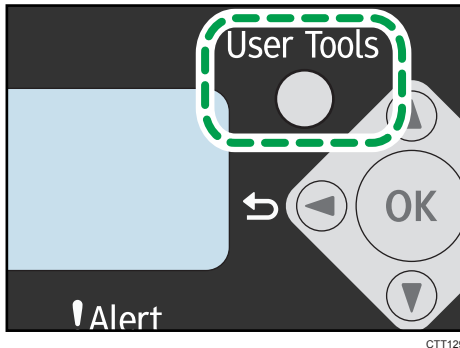

2. Press the [▼] or [▲] key to select [Print List/Report], and then press the [OK] key.
3. Press the [▼] or [▲] key to select types of report, and then press the [OK] key.

Types of Report

★ Important

- Reports other than the test page are printed using the paper loaded in Tray 1. The test page can be printed using the paper loaded in the bypass tray.
- When printing the test page, set the paper size to A4 or Letter. When printing other reports, set the paper size to A4, Letter, or Legal.

Configuration Page

Prints the machine's general information and current configuration.

Test Page

Checks the results of print position adjustment.

Fax Journal

Prints a fax transmission and reception journal for the last 100 jobs.

TX Status Report

Prints the latest transmission report.

TX Standby File List

Prints a list of unsent fax jobs remaining in the machine's memory.

Fax Speed Dial List

Prints a list of Speed Dial entries.

Scanner Dest. List

Prints a list of scan destinations.

Scanner Journal

Prints a scanner journal for the last 100 Scan to E-mail, Scan to FTP, and Scan to Folder transmissions.

Network Setting List

Prints the MAC address and IP address.

In the case of the Type 4 model, you can check the wireless LAN settings.

Printer Features Settings

I/O Timeout

Timeout: USB

Specifies how many seconds the machine waits for print data if the data is interrupted while being sent from the computer via USB. If the machine does not receive any data within the specified time, the machine only prints the data it has received.

Default: [60 sec.]

- Off
- 15 sec.
- 60 sec.
- 300 sec.

Auto Continue

Sets the machine to ignore errors on paper size or type and continue printing. The printing stops temporarily if an error is detected, and resumes automatically after the specified time, depending on the settings specified in the control panel. If [Auto Continue] is set to [0 sec.], the machine continues printing and does not display the error message.

Default: [0 sec.]

- Off
- 0 sec.
- 10 sec.
- 30 sec.

Sub Paper Size

Sets the machine to print onto paper of another size if the specified paper is not loaded in the tray. Alternative sizes are preset to A4 and Letter.

Default: [On]

- On
- Off

Network Settings

LAN Type

Select whether to connect to the network via wireless LAN or Ethernet.

Default: **[Wireless LAN]**

- Ethernet
- Wireless LAN

Machine IPv4 Address

- DHCP Activated

Sets the machine to receive its IPv4 address, subnet mask, and default gateway address automatically from a DHCP server.

When DHCP is used, you cannot specify the IPv4 address, subnet mask, or default gateway address manually.

Default: **[On]**

- On
- Off

- IP Address

Specifies the machine's IPv4 address when DHCP is not used.

Use this menu to check the current IP address when DHCP is used.

Default: **192.0.0.192**

- Subnet Mask

Specifies the machine's subnet mask when DHCP is not used.

Use this menu to check the current subnet mask when DHCP is used.

Default: **255.255.255.0**

- Gateway Address

Specifies the machine's default gateway address when DHCP is not used.

Use this menu to check the current default gateway address when DHCP is used.

Default: **192.0.0.192**

Machine IPv6 Address

- Use IPv6

Select whether to enable or disable IPv6.

Default: **[On]**

- On
- Off

- **Link-local Address**
Displays the IPv6 link local address.
- **Stateless Address 0-4**
Displays the IPv6 stateless addresses obtained from a Router Advertisement.
- **Stateful Address**
Displays the IPv6 stateful address.
- **Manual Config. Add.**
Specifies the machine's IPv6 address when DHCP is not used.
- **IPv6 Gateway Address**
Specifies the IPv6 address of the default gateway.

MAC Address

Displays the MAC address.

Wi-Fi Settings

Wi-Fi Connection

- **Infrastructure Mode**
Select this to specify the settings in Infrastructure mode.
 - **Search SSID**
Select the wireless LAN access point or router identified by the SSID and enter the password. If the password is correct, a network connection will be established.
 - **Enter SSID**
Select this to manually specify the settings for the wireless LAN access point or router.
 - **WPS (PBC)**
WPS can be performed by push-button configuration (PBC).
 - **WPS (PIN)**
WPS can be performed using the personal identification number (PIN).
- **802.11 Ad-Hoc Mode**
Select this to specify the settings in Ad-hoc mode.

Machine IPv4 Address

You can configure the wireless LAN IP address.

- **DHCP Activated**
Sets the machine to receive its IPv4 address, subnet mask, and default gateway address automatically from a DHCP server.

When DHCP is used, you cannot specify the IPv4 address, subnet mask, or default gateway address manually.

Default: **[On]**

- On
- Off
- IP Address
 - Specifies the machine's IPv4 address when DHCP is not used.
 - Use this menu to check the current IP address when DHCP is used.
 - Default: **192.0.0.192**
- Subnet Mask
 - Specifies the machine's subnet mask when DHCP is not used.
 - Use this menu to check the current subnet mask when DHCP is used.
 - Default: **255.255.255.0**
- Gateway Address
 - Specifies the machine's default gateway address when DHCP is not used.
 - Use this menu to check the current default gateway address when DHCP is used.
 - Default: **192.0.0.192**

Machine IPv6 Address



You can configure the wireless LAN IP address.

- Use IPv6
 - Select whether to enable or disable IPv6.
 - Default: **[On]**
 - On
 - Off
- Link-local Address
 - Displays the IPv6 link local address.
- Stateless Address 0-4
 - Displays the IPv6 stateless addresses obtained from a Router Advertisement.
- Stateful Address
 - Displays the IPv6 stateful address.
- Manual Config. Add.
 - Specifies the machine's IPv6 address when DHCP is not used.
- IPv6 Gateway Address

Specifies the IPv6 address of the default gateway.

Signal Strength

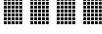
Displays the signal strength.

-  (strong)
- 
- 
-  (weak)
- Disconnected

PIN Code

Display PIN Code.

Wi-Fi Status Report

You can specify whether or not the Wi-Fi status report is automatically printed after the wireless LAN has been configured.

Default: [Off]

- On
- Off

8. Configuring the Machine Using Utilities

Using Web Image Monitor

★ Important

- Some items can also be configured using the control panel.

Available operations

The following operations can be performed remotely using Web Image Monitor on a computer:

- Displaying the machine's status
- Configuring the network settings
- Setting the administrator password
- Resetting the machine's configuration to the factory default

Supported Web browsers

- Internet Explorer 6 or later
- Firefox 3.0 or later

Displaying Top Page

When you access the machine using Web Image Monitor, the top page appears in your browser's window.

1. Launch the Web browser.
2. In the Web browser's address bar, enter "http://(machine's IP address)/" to access the machine.

If a DNS server is used and the machine's host name has been specified, you can enter the host name instead of the IP address.

The top page of Web Image Monitor appears.

Top page

Every Web Image Monitor page is divided into the following areas:

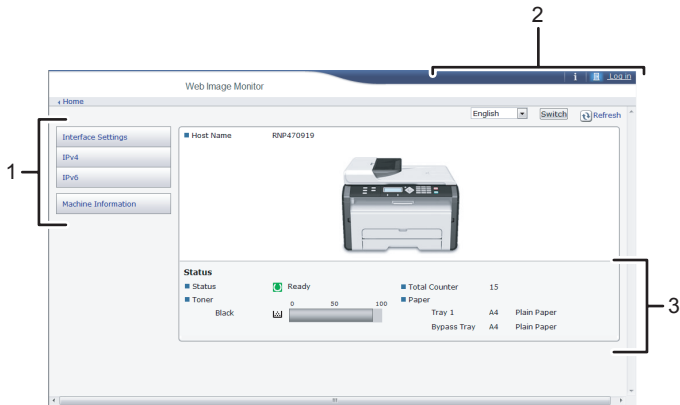

CTT135

1. Menu area

If you select a menu item, its content will be shown.

2. Header area

The dialog box for switching to the user mode and administrator mode appears, and each mode's menu will be displayed.

Click [Refresh] button at the upper right in the work area to update the machine information. Click the Web browser's [Refresh] button to refresh the entire browser screen.

3. Basic Information area

Displays the basic information about of the machine.

Note

- If you use an older version of a supported Web browser or the Web browser has JavaScript and cookies disabled, display and operation problems may occur.
- If you are using a proxy server, configure the Web browser settings as necessary.
- The previous page may not appear even if the back button of the Web browser is clicked. If this happens, click the refresh button of the Web browser.

Changing the Interface Language

Select the display language you want use, and then click [Switch].

Menu

This section explains the items in the Web browser menu.

Guest Mode

In the guest mode, machine status, and settings can be viewed, but the machine settings cannot be changed.



1. Interface Settings

The interface setting appears.

2. IPv4

The IPv4 configuration appears.

3. IPv6

The IPv6 configuration appears.

4. Machine Information

The machine information appears.

Administrator Mode

In the administrator mode, you can configure various machine settings.



1. Interface Settings

You can change the interface setting.

2. IPv4

You can change the IPv4.

3. IPv6

You can change the IPv6.

4. SNMP

You can change the SNMP.

5. Administrator Settings

You can change the administrator password.

6. Restore Defaults

You can reset the administrator password and other network settings.

7. Machine Information

The machine information appears.

Changing the Machine Settings

To change the machine settings, log in to the machine as the administrator.

★ Important

- The control panel cannot be used during log in.

1. Launch the Web browser.
2. In the address bar, enter "http://(machine's IP address)/".
3. Click [Log in].
4. Enter the administrator password, and then click [Log in].
If you are logging in for the first time, enter "admin133" as the password.
5. In the menu area, select the setting you wish to specify.
6. Specify the machine settings.
7. Click [OK].
The specified settings are transmitted to the machine.

Settings List

This section explains the Web Image Monitor settings.

Checking the System Information

On the top page, you can check the current system information such as the device information, paper tray status, toner status, and total counter.

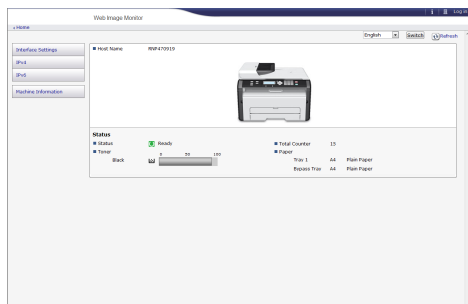

Item	Description
Status	Displays the icon indicating the device status.
Toner	Displays the remaining toner level. Toner levels are not displayed for Type 3 models.
Total Counter	Displays the total counter.
Paper	Displays the size and type of paper loaded in Tray 1 and the bypass tray.

Configuring the Interface Settings

Click [Interface Settings] to display the page for configuring the interface settings.

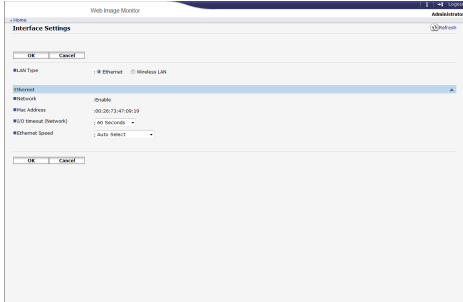

Item	Description
LAN Type	Switch the interface between Ethernet and wireless LAN. This is available only if the device supports both interfaces.
Network	Displays Ethernet operation status.
MAC Address	Displays the MAC address (Media Access Control Address) of the network interface board.
I/O timeout (Network)	Select whether or not to apply a timeout limit if the machine takes longer than a specified time to process a job.
Ethernet Speed	Ethernet communication speed. For normal use, select Auto Select. This allows the device to select the optimum speed. If communication with the device fails, select 10Mbps Full Duplex, 10Mbps Half Duplex, 100Mbps Full Duplex, or 100Mbps Half Duplex.

Configuring the IPv4 settings

Click [IPv4] to display the page for configuring the IPv4 settings.

★ Important

- In [LAN Type] in [Interface Settings], you can select [Ethernet] to display the wired LAN IP address, or [Wireless LAN] to display the wireless LAN IP address.

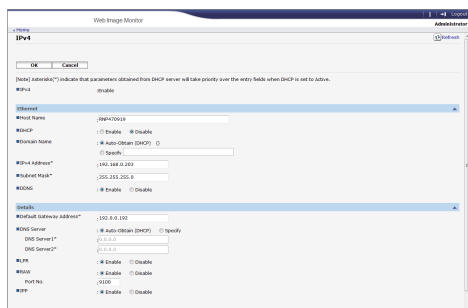

IPv4

Item	Description
IPv4	Indicates that IPv4 is enabled.

Ethernet

Item	Description
Host Name	Enter the host name you want to set for the network interface board or wireless LAN interface unit, using up to 63 characters. The default is RNP, followed by the MAC address of the active interface board. If you change the name to other than the default, the new name cannot begin with "RNP" or "rnp".
DHCP	Select [Enable] to automatically configure the network settings using the DHCP server. Select [Disable] to manually configure the network settings.
Domain Name	Specify whether to use the domain name obtained from the DHCP server, or the domain name set for the device. <ul style="list-style-type: none"> "Auto-Obtain (DHCP)" selected <p>When using DHCP, the domain name obtained from the DHCP server is used. If the domain name cannot be obtained from the DHCP server, the domain name set for the device is used.</p> "Specify" selected <p>The domain name set for the device is used. Enter the domain name, using up to 63 characters. Spaces cannot be used.</p>
IPv4 Address	Enter the IPv4 address of the network interface board or wireless LAN interface unit. At DHCP operation, the address obtained from the DHCP server is used.
Subnet Mask	Enter the sub-net mask of the network interface board or wireless LAN interface unit. The sub-net mask is a part of the IP address used as a network address. When using DHCP, the sub-net mask obtained from the DHCP server is used.

Item	Description
DDNS	Select whether DDNS (Dynamic DNS) name resolution for the network interface board or wireless LAN interface unit is active or inactive. When active, the DNS database is immediately updated.

Details

Item	Description
Default Gateway Address	Enter the default gateway address. The default gateway address is the IP address of the host or router used as the gateway when communicating (printing or exchanging information) with a computer on another network. When using DHCP, the default gateway address obtained from the DHCP server is used. If the address cannot be obtained from the DHCP server, the default gateway address set for the device is used.
DNS Server	Select whether to use the DNS server obtained from the DHCP server, or the DNS server set for the device.
LPR	Select to enable network printing using LPR/LPD.
RAW	Select to enable network raw printing.
IPP	Select to enable network printing using Internet Print Protocol.

Configuring the IPv6 settings

Click [IPv6] to display the page for configuring the IPv6 settings.

★ Important

- In [LAN Type] in [Interface Settings], you can select [Ethernet] to display the wired LAN IP address, or [Wireless LAN] to display the wireless LAN IP address.

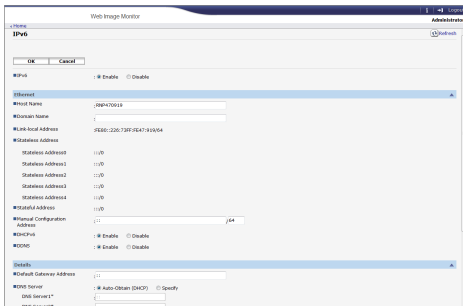

IPv6

Item	Description
IPv6	Select whether IPv6 is active or inactive.

Ethernet

Item	Description
Host Name	Enter the host name you want to set for the network interface board or wireless LAN interface unit, using up to 63 characters. The default is RNP, followed by the MAC address of the active interface board. If you change the name to other than the default, the new name cannot begin with "RNP" or "rnp".
Domain Name	Enter the name of the domain to which the device belongs, using up to 63 alphanumeric characters.
Link-local Address	Displays the link-local address of the network interface board or wireless LAN interface unit. The link-local address applies only within the local network (local segment) and begins with "fe80::", followed by an identifier generated from the MAC address of the active interface board.
Stateless Address	Displays the stateless address for router.
Stateful Address	Displays the stateful address.
Manual Configuration Address	In the left box, enter the IPv6 address assigned for the network interface board or wireless LAN interface unit. In the right box, enter the prefix length of the IPv6 address, using a value between 0 and 128. The default is 64. <ul style="list-style-type: none"> The following addresses cannot be set: Link-local addresses, multicast addresses, loopback addresses, IPv4-compatible addresses, and IPv4-mapped addresses
DHCPv6	Select [Enable] to use the DHCPv6 server to automatically configure the network settings. Select [Disable] to manually configure the network settings.
DDNS	Select whether DDNS (Dynamic DNS) name resolution for the network interface board or wireless LAN interface unit is active or inactive. When active, the DNS database is immediately updated.

Details

Item	Description
Default Gateway Address	<p>Enter the default gateway address.</p> <p>The default gateway address is the IP address of the host or router used as the gateway when communicating (printing or exchanging information) with a computer on another network.</p> <p>When using DHCP, the default gateway address obtained from the DHCP server is used. If the address cannot be obtained from the DHCP server, the default gateway address set for the device is used.</p>
DNS Server	Select whether to use the DNS server obtained from the DHCP server, or the DNS server set for the device.
DHCPv6 Mode	<p>Select an operation mode for DHCPv6.</p> <ul style="list-style-type: none"> • DHCPv6 Operates in DHCPv6 mode. Obtains the IPv6 address and other parameters. • DHCPv6-lite Operates in DHCPv6-lite mode. Obtains parameters except the IPv6 address.
IAID	IAID is ID to identity IPv6 address and it is needed for acquiring reserved IPv6 address.
LPR	Select to enable network printing using LPR/LPD.
RAW	Select to enable network raw printing.
IPP	Select to enable network printing using Internet Print Protocol.

Configuring the SNMP Settings

Click [SNMP] to display the page for configuring the SNMP settings.

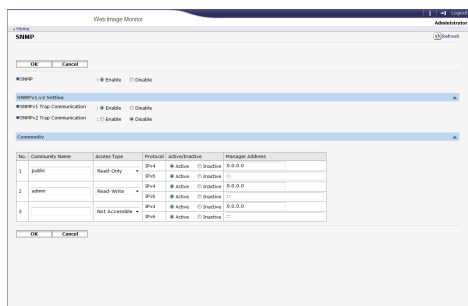

SNMP

Item	Description
SNMP	Select whether SNMP is active or inactive for the interface board(s).

SNMPv1,v2 Setting

Item	Description
SNMPv1 Trap Communication	Select whether to send SNMPv1 trap.
SNMPv2 Trap Communication	Select whether to send SNMPv2 trap.

Community

Item	Description
Community Name	Enter the name of the community to which the network interface board belongs, using up to 15 characters. If the community name is different from that of the hosts, requests from the hosts will not be accepted.
Access Type	In the list, select the access rights to the community. <ul style="list-style-type: none"> Not Accessible No access permitted. read-only You can read the information, but not edit it. read-write You can read and edit the information. trap Notifies the manager with information about errors. Enter the recipient of the error notification in the Manager Address box.

Item	Description
Protocol, Active/ Inactive	Configure settings for each protocol used by the community.
Manager Address	Enter the host computer's address according to the protocol in use.

Configuring the Administrator Password

Click [Administrator Settings] to specify the administrator password.

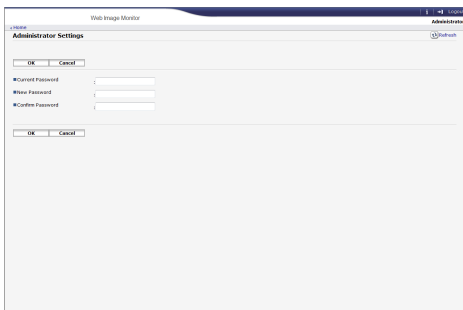

Administrator Settings

Item	Description
Current Password	Enter the current administrator password. The default is "admin133".
New Password	Enter the new administrator password. You can enter it using three to eight characters.
Confirm Password	Enter the same password again, to confirm.

Resetting the Machine's Settings

Click [Restore Defaults] to reset the settings and administrator password.



Checking the Machine Information

Click [Machine Information] to display machine information.

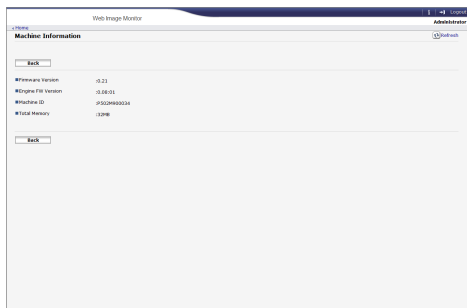

Machine Information

Item	Description
Firmware Version	Displays the version of firmware installed on the machine.
Engine FW Version	Displays the version of the firmware for the machine engine.
Machine ID	Displays the serial number of the machine.
Total Memory	Displays the total memory installed in the machine.

Using Smart Organizing Monitor

★ Important

- To use Smart Organizing Monitor, install the printer driver.

Checking the Status Information

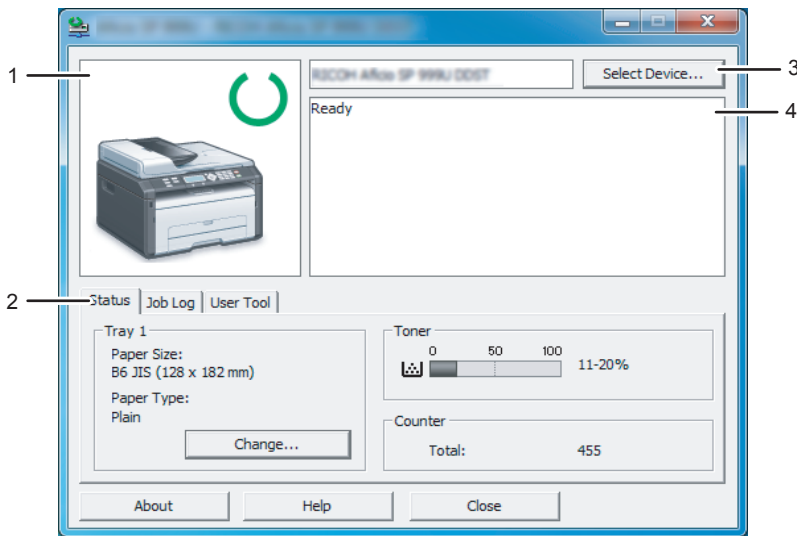

CTT014

1. Image area

Displays the status of this machine with an icon.

2. Status area

- Paper Size
Displays the paper size configured on the machine.
- Paper Type
Displays the paper type configured on the machine.
- Toner
The remaining toner level is displayed in ten levels, when [Toner End Option] has been set to [Stop Printing]. If [Toner End Option] has been set to [Continue Printing], however, "***" is displayed because the remaining toner level is not monitored.
- Counter
Displays the number of pages that have been printed by the machine.

Toner levels are not displayed for Type 3 models.

3. Select Device area

Displays the name of the selected model.

4. Message area

Displays the status of this machine with a message.

For details about error messages, see page 187 "Error and Status Messages Appear on the Smart Organizing Monitor".

Configuring the Machine Settings

Smart Organizing Monitor is used to modify the machine's settings.

1. On the [Start] menu, click [All Programs].
2. Click [Smart Organizing Monitor for SP xxx Series].
3. Click [Smart Organizing Monitor for SP xxx Series Status].
4. If the machine you are using is not selected, click [Select Device...], and then select the machine's model.
5. Click [OK].
6. On the [User Tool] tab, click [Printer Configuration].
7. Change the settings if necessary.
8. Click [OK].
9. Click [Close].

Tab Settings

This section provides a tab-by-tab overview of the machine settings that can be modified using Smart Organizing Monitor. For more information on each setting item, see the Smart Organizing Monitor Help.

System tab

- Register custom paper sizes.
- Adjust the printing position or density to improve the printing quality when printed results are not satisfactory.
- Enable or disable Energy Saver Mode, and specify the amount of time that will elapse before switching to it.
- Update the machine firmware.

Fax tab

- Specify the fax name and number of the machine.
- Register, edit, and delete speed dial entries.

Scanner tab

- You can edit the server's properties.
- You can register, edit, and delete scan destinations.

Wi-Fi Tab

- You can configure basic wireless LAN settings.
- You can configure the security settings.

Printing the Configuration Page or Test Page

★ Important

- When printing the test page, set the paper size to A4 or Letter. When printing other reports, set the paper size to A4, Letter, or Legal.
1. On the [Start] menu, click [All Programs].
 2. Click [Smart Organizing Monitor for SP xxx Series].
 3. Click [Smart Organizing Monitor for SP xxx Series Status].
 4. If the machine you are using is not selected, click [Select Device...], and then select the machine's model.
 5. Click [OK].
 6. On the [User Tool] tab, select [Test Page] or [Configuration Page] in the [List / Test:] list.
 7. Click [Print].

Updating the Firmware

★ Important

- In no event shall the company be held liable to customers for damages of any kind resulting from use or loss of use of this software.
- The company shall also not be held liable for any disputes between the customer and third parties resulting from any use or loss of use of this software.
- To make sure that a firmware update has successfully completed, print the configuration page before and after the update.
- Make sure to never disconnect the USB cable or Ethernet cable during a firmware update.
- Disconnect any unnecessary cables from the machine when running a firmware update.
- If necessary, modify power management settings on your computer in advance so that the computer will not enter standby or sleep mode during a firmware update.
- Download the firmware from the manufacturer's Web site.

To update the firmware, use the Smart Organizing Monitor from Windows.

1. On the [Start] menu, click [All Programs].
2. Click [Smart Organizing Monitor for SP xxx Series].
3. Click [Smart Organizing Monitor for SP xxx Series Status].
4. If the machine you are using is not selected, click [Select Device...], and then select the machine's model.
5. Click [OK].
6. On the [User Tool] tab, click [Printer Configuration].
7. On the [System] tab, click [Printer Firmware Update...].
8. Click [OK].
9. Specify the location of the DWN file, and then click [Open].
10. After a message is displayed on the Smart Organizing Monitor to indicate that the firmware update has completed, turn the machine's power Off and then On again.

9. Maintaining the Machine

Replacing the Print Cartridge

★ Important

- If "Out of Toner" / "Print Cartridge" is displayed in the control panel, replace the print cartridge by following the procedure described below. However, this message will not be displayed if [Toner End Option] has been set to [Continue Printing]. Replace the print cartridge if the printed image becomes pale or blurred.
 - Toner levels are not displayed for Type 3 models. Replace the print cartridge if the printed image becomes pale or blurred.
 - Store print cartridges in a cool dark place.
 - Actual printable numbers vary depending on image volume and density, number of pages printed at a time, paper type and size, and environmental conditions such as temperature and humidity. Toner quality degrades over time.
 - For good print quality, the manufacturer recommends that you use genuine toner from the manufacturer.
 - The manufacturer shall not be responsible for any damage or expense that might result from the use of parts other than genuine parts from the manufacturer with your office products.
1. Open the front cover, and then carefully lower it.
 2. Carefully pull out the print cartridge horizontally, holding its center.



CTT045

3. Take the new print cartridge out of the box, and then take it out of the plastic bag.
4. Hold the print cartridge and shake it from side to side five or six times.

Shake the print cartridge horizontally in the direction. The first few printed pages may appear blurred or smeared if the cartridge has not been shaken properly.

5. Slide the print cartridge in horizontally, and then slowly push it in all the way. Finally, push the cartridge down until it clicks into place.

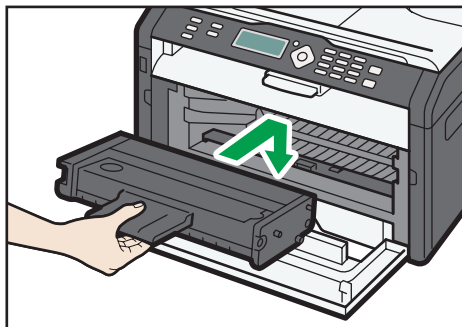

CTT048

6. Carefully push up the front cover until it closes.

Cautions When Cleaning

Clean the machine periodically to maintain high print quality.

Dry wipe the exterior with a soft cloth. If dry wiping is not sufficient, wipe with a soft, damp cloth that has been wrung out thoroughly. If you still cannot remove the stain or grime, use a neutral detergent, wipe over the area with a thoroughly-wrung damp cloth, and then dry wipe the area and allow it to dry.

Important

- To avoid deformation, discoloration, or cracking, do not use volatile chemicals, such as benzene and thinner, or spray insecticide on the machine.
- If there is dust or grime inside the machine, wipe with a clean, dry cloth.
- You must disconnect the plug from the wall outlet at least once a year. Clean away any dust and grime from the plug and outlet before reconnecting. Accumulated dust and grime pose a fire hazard.
- Do not allow paper clips, staples, or other small objects to fall inside the machine.

Cleaning the Inside of the Machine

1. Open the front cover, and then carefully lower it.
2. Carefully pull out the print cartridge horizontally, holding its center.



CTT045

3. Use a cloth to wipe the inside of the machine toward and away from yourself.

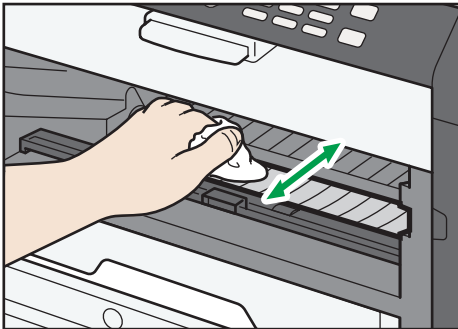

CTT176

Wipe carefully so as not to touch any protrusions inside the machine.

4. Slide the print cartridge in horizontally, and then slowly push it in all the way. Finally, push the cartridge down until it clicks into place.

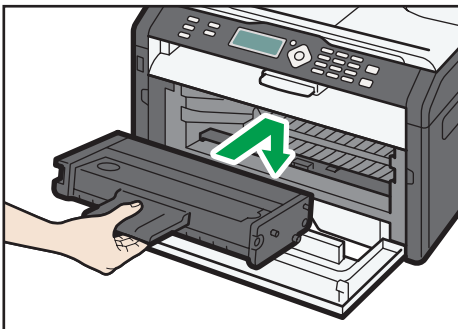

CTT048

5. Carefully push up the front cover until it closes.

Cleaning the Exposure Glass

1. Lift the exposure glass cover.

Be careful not to hold the input tray when lifting the exposure glass cover, for the tray might be damaged.

2. Clean the parts indicated with arrows with a soft damp cloth and then wipe the same parts with a dry cloth to remove any remaining moisture.

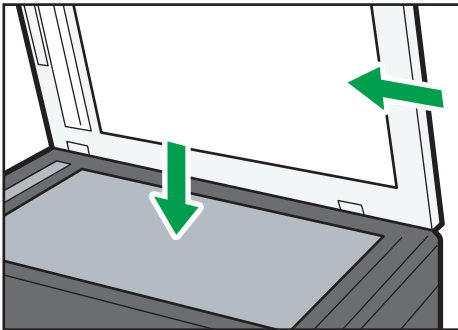

CTT025

Cleaning the Auto Document Feeder

1. Lift the ADF.

Be careful not to hold the input tray when lifting the ADF, for the tray might be damaged.

- 2. Clean the parts indicated with arrows with a soft damp cloth and then wipe the same parts with a dry cloth to remove any remaining moisture.**

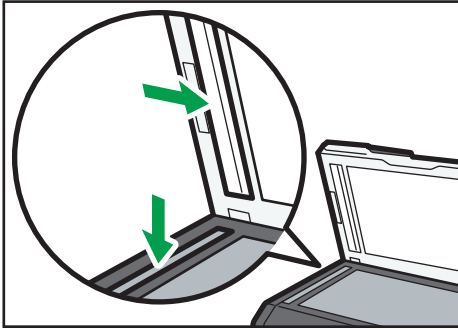

CTT026

10. Troubleshooting

Common Problems

This section describes how to troubleshoot common problems that may occur while operating the machine.

Problem	Possible cause	Solution
The machine does not turn on.	The power cord is not connected properly.	<ul style="list-style-type: none">• Make sure that the power plug is firmly inserted into the wall outlet.• Make sure that the wall outlet is not defective by connecting another working device.
Pages are not printed.	The USB cable or Ethernet cable is not connected correctly.	Reconnect the USB cable or Ethernet cable.
Strange noise is heard.	The consumable is not properly installed.	Check that the consumable is properly installed.

Note

- If any of these problems persist, turn off the power, pull out the power cord, and contact your sales or service representative.

Paper Feed Problems

If the machine is operating but paper will not feed or paper jams occur frequently, check the condition of the machine and paper.

Problem	Solution
Paper does not feed smoothly.	<ul style="list-style-type: none"> • Use supported types of paper. See page 31 "Supported Paper". • Load paper correctly, making sure that the paper guides are properly adjusted. See page 37 "Loading Paper". • If the paper is curled, straighten the paper. • Take out the paper from tray and fan it well. Then, reverse the top and bottom of the paper, and put it in the tray.
Paper jams occur frequently.	<ul style="list-style-type: none"> • If there are gaps between the paper and the paper guides, adjust the paper guides to remove the gaps. • Avoid printing on both sides of paper when printing images that contain large areas of solid color, which consume a lot of toner. • Use supported types of paper. See page 31 "Supported Paper". • Load paper only as high as the upper limit markings on the paper guide.
Multiple sheets of paper are fed at one time.	<ul style="list-style-type: none"> • Fan the paper well before loading. Also make sure that the edges are even by tapping the stack on a flat surface such as a desk. • Make sure that the paper guides are in the right position. • Use supported types of paper. See page 31 "Supported Paper". • Load paper only as high as the upper limit markings on the paper guide. • Check that paper was not added while there was still some left in the tray. <p>Only add paper when there is none left in the tray.</p>

Problem	Solution
Paper gets wrinkles.	<ul style="list-style-type: none"> • Paper is damp. Use paper that has been stored properly. • Paper is too thin. See page 31 "Supported Paper". • If there are gaps between the paper and the paper guides, adjust the paper guides to remove the gaps.
The printed paper is curled.	<ul style="list-style-type: none"> • Load the paper upside down in the input tray. • Paper is damp. Use paper that has been stored properly.
<p>Images are printed diagonally to the pages.</p> 	<p>If there are gaps between the paper and the paper guides, adjust the paper guides to remove the gaps.</p>

Removing Printing Jams

★ Important

- Jammed paper may be covered in toner. Be careful not to get toner on your hands or clothes.
- Toner on prints made immediately after clearing a paper jam may be insufficiently fused and can smudge. Make test prints until smudges no longer appear.
- Do not forcefully remove jammed paper, as it may tear. Torn pieces remaining inside the machine will cause further jams and possibly damage the machine.
- Paper jams can cause pages to be lost. Check your print job for missing pages and reprint any pages that did not print out.
- Depending on how the paper is jammed, it may eject automatically by opening and closing the front cover and turning the power off and then back on twice in a row.

Removing Jammed Paper from Tray 1

1. Pull Tray 1 halfway out, and check for jammed paper. If there is jammed paper, remove it carefully.

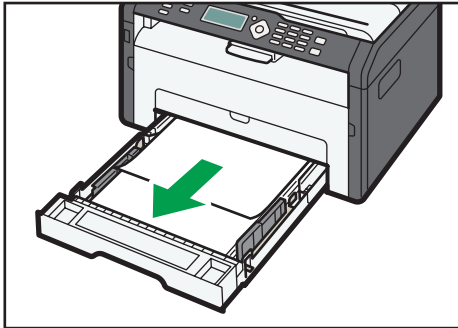

CTT030

2. Carefully slide Tray 1 back in until it stops.
3. Open the front cover, and then carefully lower it.

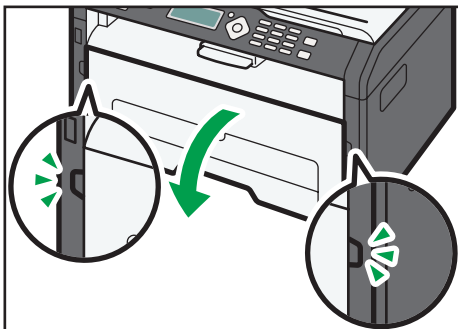

CTT054

4. Carefully pull out the print cartridge horizontally, holding its center.



CTT045

- Do not shake the removed print cartridge. Doing so can cause remaining toner to leak.
- Place the print cartridge on paper or similar material to avoid dirtying your workspace.

5. Lifting the guide plate, remove the jammed paper carefully.

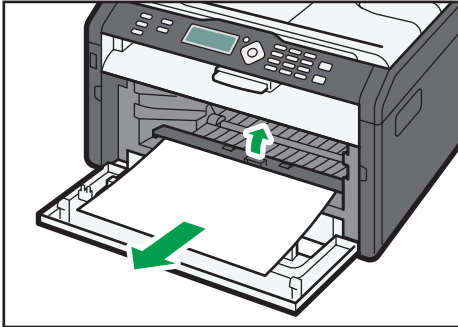

CTT046

6. Slide the print cartridge in horizontally, and then slowly push it in all the way. Finally, push the cartridge down until it clicks into place.

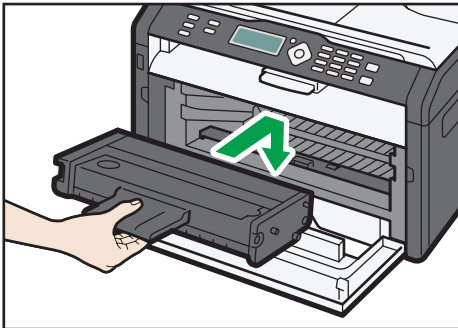

CTT048

7. Carefully push up the front cover until it closes.

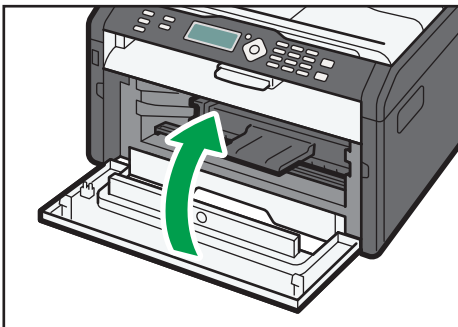

CTT055

If the error display continues to appear, perform the procedure described in "Opening the Rear Cover to Remove Jammed Paper".

Removing Jammed Paper from the Bypass Tray

★ Important

- Since the temperature around the guide is high, wait for it to cool before checking for jammed paper.
1. If paper is jammed in the bypass tray input area, remove the jammed paper carefully.

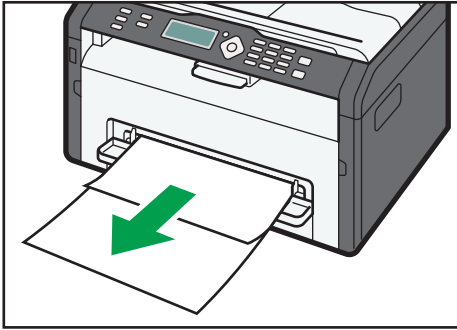

CTT034

2. Close the bypass tray.
3. Follow Steps 3 to 7 in "Removing Jammed Paper from Tray 1".

If the error display continues to appear, perform the procedure described in "Opening the Rear Cover to Remove Jammed Paper".

Opening the Rear Cover to Remove Jammed Paper

★ Important

- Since the temperature around the guide is high, wait for it to cool before checking for jammed paper.
1. Open the rear cover.

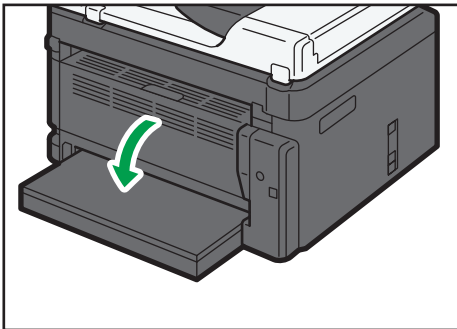

CTT041

2. Open the fusing cover.

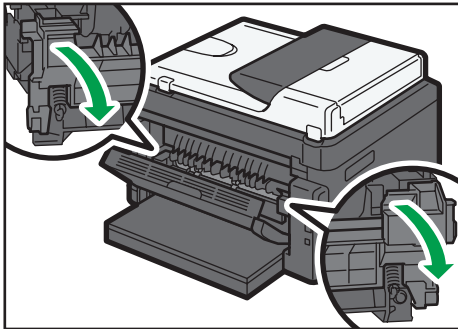

CTT079

3. Push the levers on the sides down with your thumbs.

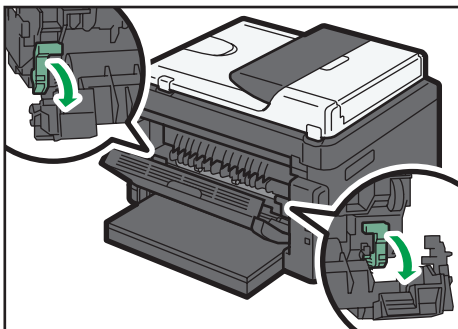

CTT080

4. Remove the jammed paper carefully.

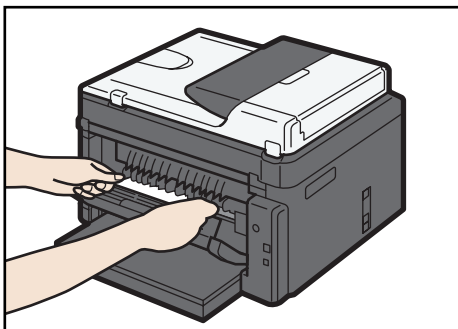

CTT066

5. Push the levers on the sides up with your thumbs.
6. Close the fusing cover.

7. Close the rear cover.

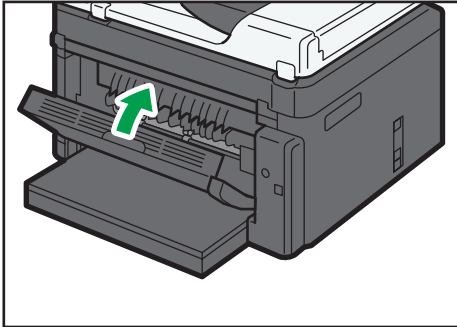

CTT044

Removing Scanning Jams

1. Open the ADF cover.

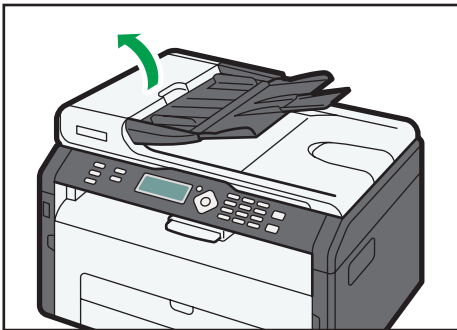

CTT038

- 2. Gently pull the jammed original to remove it. Be careful not to pull the original too hard, as it may tear.**



CTT040

3. Close the ADF cover.

CTT039

4. Lift the ADF, and if there is original remaining in the ADF, gently pull the jammed original to remove it.

Be careful not to hold the input tray when lifting the ADF, for the tray might be damaged.

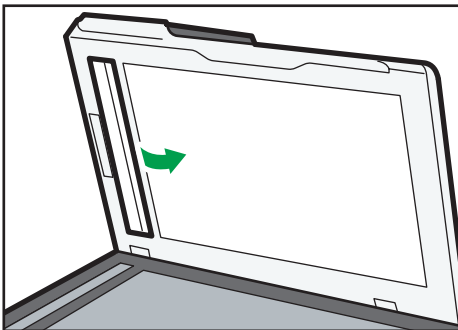

CTT027

5. Close the ADF.

Print Quality Problems

Checking the Condition of the Machine

If there is a problem with the quality of printing, first check the condition of the machine.

Possible Cause	Solution
There is a problem with the machine's location.	Make sure that the machine is on a level surface. Place the machine where it will not be subject to vibration or shock.
Unsupported types of paper is used.	Make sure that the paper being used is supported by the machine. See page 31 "Supported Paper".
The paper type setting is incorrect.	Make sure that the paper type setting of the printer driver matches the type of paper loaded. See page 31 "Supported Paper".
A non-genuine print cartridges is being used.	Non-genuine print cartridges reduce print quality and can cause malfunctions. Use genuine print cartridges only. See page 193 "Consumables".
An old print cartridges is being used.	Print cartridges should be opened before their expiration date and used within six months of being opened.
The machine is dirty.	See page 157 "Maintaining the Machine", and clean the machine as required.

Printer Problems

Problem	Solution
An error occurs.	<p>If an error occurs when printing, change the computer or printer driver settings.</p> <ul style="list-style-type: none"> • Check the printer icon name does not exceed 32 alphanumeric characters. If it does, shorten it. • Check whether other applications are operating. Close any other applications, as they may be interfering with printing. If the problem is not resolved, close unneeded processes too. • Check that the latest printer driver is being used.
A print job is canceled.	<ul style="list-style-type: none"> • Set I/O Timeout to a larger value than the current settings.
There is considerable delay between the print start command and actual printing.	<ul style="list-style-type: none"> • Processing time depends on data volume. High volume data, such as graphics-heavy documents, take longer to process. Wait for a while. • To speed up printing, reduce the printing resolution using the printer driver.
The whole printout is blurred.	<ul style="list-style-type: none"> • Paper is damp. Use paper that has been stored properly. See page 31 "Supported Paper". • If you enable [Toner Save:], printing is generally less dense. • Condensation may have collected. If rapid change in temperature or humidity occurs, use this machine only after it has acclimatized.
Cannot print properly when using a certain application, or cannot print image data properly. Some characters are printed faintly or not printed.	<ul style="list-style-type: none"> • Change the print quality settings.
The print position is misaligned.	Specify [Registration] in [System Settings] to adjust the print position.

Print Positions Do Not Match Display Positions

If the position of items on the printed page differs from the position displayed on the computer screen, the cause may be one of the following.

Possible Cause	Solution
Page layout settings are not configured properly.	Check that the page layout settings are properly configured in the application.
The paper size setting does not match the paper loaded.	Check whether the paper size specified on the printer driver matches that of the loaded paper.

Copier Problems

Problem	Solution
Photocopied paper is blank.	The original was placed with the front and back reversed. See page 46 "Placing Originals".
Copied pages are too dark or too light.	Adjust the image density.
Copied pages do not look the same as the originals.	Select the correct scan mode according to the type of original.
Black spots appear when photocopying a photographic print.	The original may have stuck to the exposure glass due to high humidity. Place the original on the exposure glass, and then place two or three sheets of white paper on top of it. Leave the exposure glass cover open when copying.
A moire pattern is produced. 	The original probably has heavily lined or dotted areas. Switching the setting for image quality between [Photo] and [Text/Photo] may eliminate the moire pattern.
Photocopied paper is dirty.	<ul style="list-style-type: none"> Image density is too high. Adjust the image density. Toner on the printed surface is not dry. Do not touch printed surfaces immediately after copying. Remove freshly printed sheets one by one, taking care not to touch printed areas. The scanning part is dirty. Before placing originals on the exposure glass, make sure that toner or correction fluid is dry.
When copying from the exposure glass, the print area of the copy is out of alignment with the original.	Place the original copy side down, making sure that it is aligned to the rear left corner and pressed flat against the exposure glass.
The paper size setting does not match the paper loaded.	Check whether the paper size specified on the machine matches that of the loaded paper.

Scanner Problems

Problem	Solution
The scanned image is dirty.	<ul style="list-style-type: none">• The scanning part is dirty.• Before placing originals on the exposure glass, make sure that toner or correction fluid is dry.
The scanned image is distorted or out of position.	The original was moved during scanning. Do not move the original during scanning.
The scanned image is upside down.	The original was placed upside down. Place the original in the correct orientation. See page 46 "Placing Originals".
The scanned image is blank.	The original was placed with the front and back reversed.
The scanned image is too dark or too light.	Adjust the image density.

Fax Problems

When an error code appears on the fax journal or TX status report

The table below describes the meaning of error codes that appear under "Status" on the fax journal or TX status report, and what to do when a particular error code appears.

TX Status Report

Error Code	Solution
Err:1)	<p>The line was not connected correctly. The fax transmission did not finish successfully. There was a problem with either the transmission or reception.</p> <ul style="list-style-type: none"> • Check that the telephone line is properly connected to the machine. • Disconnect the telephone line from the machine, and connect a standard telephone in its place. Check that you can make calls using the telephone. If you cannot make calls this way, contact your telephone company. • If the problem persists, contact your sales or service representative. <p>Dial tone could not be detected.</p> <ul style="list-style-type: none"> • Set [Dial Tone Detect] to [Do not Detect].
Err:2) Err:3) Err:4)	<p>Dial fails when trying to send faxes.</p> <ul style="list-style-type: none"> • Check that the fax number you dialed is correct. • Check that the destination is a fax machine. • Check that the line is not busy. • You may need to insert a pause between dial digits. Press the [ID Card Copy/On Hook Dial] key after, for example, the area code. • Check that [PSTN / PBX] under [Fax Features] is set properly for your connection method to the telephone network. See page 115 "Fax Features Settings".
Err:5)	<p>The [Stop/Clear] key has been pressed while transmitting/receiving faxes. Send the fax again. When the error reoccurs even if the [Stop/Clear] key has not been pressed, consult your service representative.</p>

Fax Journal

Error Code	Cause	Solution
0001	The recipient's fax machine does not support G3 standard.	Select a transmission speed supported by the recipient fax machine, and resend the fax.
0071	Memory is full.	Print, send, or delete the jobs stored in the memory.
0080	The recipient's fax machine did not respond within 35 seconds.	Send the fax again. Contact the recipient and ask them to check that their fax machine is working properly. To send a fax to an international destination, enter a pause before the recipient's fax/telephone number.
008D	The recipient's fax machine is out of paper.	Contact the recipient and ask them to load paper.
00A0	Sending fax was canceled manually.	Send the fax again.
00A1	The original is jammed.	Remove the jammed original.
00FF	Redialing failed.	Make sure the recipient's fax number is correct, and check that the telephone line is properly connected.

When other problems occur

The table below describes how to troubleshoot problems that do not produce an error code.

Problem	Solution
Cannot send faxes.	Check the error code, and then perform the appropriate procedure to resolve the problem.
Cannot receive faxes even when sending them is possible.	<ul style="list-style-type: none"> A print cartridge is empty. Replace the print cartridge. See page 157 "Replacing the Print Cartridge". Tray 1 is empty. Load paper in Tray 1. See page 37 "Loading Paper". If fax reception mode is manual mode, you must receive the fax manually. See page 106 "Receiving a Fax".

Problem	Solution
Cannot print received faxes.	<ul style="list-style-type: none"> • Tray 1 is empty. Load paper in Tray 1. See page 37 "Loading Paper". • Tray 1 does not contain paper of the right size. Load paper of the right size in Tray 1.
Faxes you sent appear spotty or dirty when received.	<ul style="list-style-type: none"> • The exposure glass or ADF is dirty. See page 162 "Cleaning the Auto Document Feeder". • Before placing originals on the exposure glass, make sure that ink or correction fluid is dry.
A fax you sent appears blank when received.	The original was placed upside down. Place the original in the correct orientation. See page 46 "Placing Originals".
Dirty spots may appear, or an image from the reverse side shows through copy received by the recipient.	Image density is too high. Adjust the image density.
Dial fails when trying to send faxes.	Check the error code, and then perform the appropriate procedure to resolve the problem.

Error and Status Indicate on the Control Panel

Messages on the Screen

★ Important

- If the "Service Call: SCXXX" appears, contact your sales or service representative.
- Depending on the model you are using, some error messages may not appear.
- If the "Engine Over Heat Please Wait" message appears, wait until the message disappears. If the message appears during printing, the machine stops and resumes printing after the message has disappeared.

Message	Causes	Solutions
Tray 1 Out of Paper	Tray 1 has run out of paper.	Load paper into Tray 1. See page 37 "Loading Paper".
Bypass Tray Out of Paper	The bypass tray has run out of paper.	Load paper into the bypass tray. See page 37 "Loading Paper".
Misfeed: Inner/ Outer	A paper jam has occurred in the machine.	Remove the jammed paper. See page 164 "Paper Feed Problems".
Misfeed: ADF Open Cov. Rmv. Paper	An original has been jammed inside the ADF.	<ul style="list-style-type: none"> • Remove jammed originals, and then place them again. See page 164 "Paper Feed Problems". • Check the originals are suitable for scanning. See page 46 "Placing Originals".
Set Correct Size Ppr Press Start to Print	The paper for printing fax is not loaded.	<ul style="list-style-type: none"> • Press the [Start] key to begin printing, or press the [Stop/Clear] key to cancel the job. • Load the appropriate size paper.
Cover Open	The front cover or fusing cover is open.	Close the front cover or fusing cover completely.

Message	Causes	Solutions
Memory Overflow Press Start or Stop	Memory has reached capacity during sort copy and duplex.	If several originals are still to be scanned, it is recommended to start printing now, and copy the remaining originals separately. If originals are being scanned from the ADF, remove any remaining pages from the ADF.
Cannot Print Fax Change Paper Size	An appropriate size paper for printing faxes is not loaded.	Load A4, Letter, or Legal size paper in Tray 1.
Cannot Print Report Change Paper Size	An appropriate size paper for printing Report is not loaded.	Load A4, Letter, or Legal size paper in Tray 1.
Not Set Print Cartridge	The print cartridge has not been installed.	Reinstall the print cartridge. See page 157 "Replacing the Print Cartridge".
Out of Toner Print Cartridge	The machine has run out of the toner.	Replace the print cartridge. See page 157 "Replacing the Print Cartridge".
Toner Almost Empty Print Cartridge	The print cartridge is almost empty.	Prepare a new print cartridge.
On Hook	The machine has been off-hook for an extended period of time.	Replace the handset.
Cannot Print Remove Bypass Paper	If you attempt to print on paper fed from Tray 1 when there is paper loaded in the bypass tray, printing will not be possible.	Remove the paper loaded in the bypass tray.
Connection Failed	The line could not be connected correctly.	<ul style="list-style-type: none"> • Check that the telephone line is properly connected to the machine. • Disconnect the telephone line from the machine, and connect a standard telephone in its place. Check that you can make calls using the telephone. If you cannot make calls this way, contact your telephone company.

Message	Causes	Solutions
Dial Failed	The fax could not be sent.	<ul style="list-style-type: none"> • Confirm that the fax number you dialed is correct. • Confirm that the destination is a fax machine. • Confirm that the line is not busy. • You may need to insert a pause between dial digits. Press the [ID Card Copy/On Hook Dial] key after, for example, the area code.
TX Comm. Error	A transmission error occurred, and the fax could not be transmitted correctly.	<ul style="list-style-type: none"> • If the [Auto Redial] setting is enabled, the machine will redial the number and try again. If all attempts fail, or if the machine is in Immediate Transmission mode, the fax will not be transmitted. Try the operation again.
RX Comm. Error	A reception error occurred, and the fax could not be received correctly.	<ul style="list-style-type: none"> • If possible, contact the sender of the fax and ask them to resend it.
Memory Overflow 1: TX 2: Cancel	<ul style="list-style-type: none"> • If this occurs on the first page: The machine's memory reached capacity while storing a fax in memory before transmission. • If this occurs on the second or a later page: Memory has reached capacity while scanning the second or later pages of the original when trying to send a fax in Memory Transmission mode. 	<ul style="list-style-type: none"> • If this occurs on the first page: Resend the fax in parts as several smaller individual faxes, or send at a lower resolution. • If this occurs on the second or a later page: Press the [1] key (TX) to send only the pages that have been scanned in memory, or press the [2] key (Cancel) to cancel.

Message	Causes	Solutions
RX Memory Overflow	The memory has become full or the maximum number of receivable files has been reached during fax reception.	<ul style="list-style-type: none"> The received fax was too large. Ask the sender to resend the document in parts as several smaller individual faxes, or to send at a lower resolution. If an error has occurred because of a problem such as lack of paper, paper jamming, or toner running out, correct the problem, and then finish printing the outstanding files. If there is a file waiting to be sent, complete the transmission or delete the file.
Memory Data Lost	Data in the memory was deleted due to a memory fault.	The machine prints Power Failure Report and recovers from the error automatically.
Cancel Printing I/O Timeout	The timeout period set in [I/O Timeout] expires when printing is frequently interrupted by data from other ports, or when the print job is large and takes time for processing.	Set [I/O Timeout] to a larger value than the current setting. For details, see page 133 "Printer Features Settings".
Cannot Print Memory Overflow	The data is too large or complex to print.	Select [600 x 600dpi] in [Resolution:] to reduce the size of data. For details, see the Printer Driver Help.
Size Mismatch: Tray 1 Press Start or Stop	The specified paper size of the file does not match that of the paper loaded in Tray 1.	<p>Press the [Start] key to begin printing, or press the [Stop/Clear] key to cancel the job.</p> <p>If [Auto Continue] is set to [0 sec.], no error message appears.</p>
Size Mismatch:Bypass Press Start or Stop	The specified paper size of the file does not match that of the paper loaded in the bypass tray.	Press the [Start] key to begin printing, or press the [Stop/Clear] key to cancel the job.

Message	Causes	Solutions
Type Mismatch: Tray 1 Press Start or Stop	The specified paper type of the file does not match that of the paper loaded in Tray 1.	Press the [Start] key to begin printing, or press the [Stop/Clear] key to cancel the job. If [Auto Continue] is set to [0 sec.], no error message appears.
Scan Disconnected	The USB cable or Ethernet cable was disconnected while scanning from a computer.	Reconnect the USB cable or Ethernet cable properly, and then try the operation again.
Cannot Connect #### Server	The connection with the FTP/SMTP/POP3/SMB/SNTP server was lost while sending or receiving data.	If the problem involves the FTP/SMB server, check the [Edit Network Scan Destination] setting in Smart Organizing Monitor. If the problem involves the SMTP/POP3/SNTP server, check the [Server Properties...] setting in Smart Organizing Monitor.
Cannot Obtain IP #### Server	The machine cannot obtain an IP address from the FTP/SMTP/POP3/SNTP server.	If the problem involves the FTP server, check the [Edit Network Scan Destination] setting in Smart Organizing Monitor. If the problem involves the SMTP/POP3/SNTP server, check the [Server Properties...] setting in Smart Organizing Monitor.
Communication Error ####	The connection with the FTP/SMTP/SMB/SNTP server, or USB memory device was lost while sending or receiving data.	If the problem involves the FTP/SMB server, check the [Edit Network Scan Destination] setting in Smart Organizing Monitor. If the problem involves the SMTP/SNTP server, check the [Server Properties...] setting in Smart Organizing Monitor. If the problem involves the USB flash drive, check that it is a supported model, and then reinsert it.
Invalid Password #### Server	The password entered to access the FTP/SMTP/POP3/SMB server is invalid.	For future reference, make a note of the correct password and keep it safe.

Message	Causes	Solutions
Failed To Connect ####	A connection with the FTP/SMTP/POP3/SMB/SNTP server, or USB memory device has failed.	<p>If the problem involves the FTP/SMB server, check the [Edit Network Scan Destination] setting in Smart Organizing Monitor.</p> <p>If the problem involves the SMTP/POP3/SNTP server, check the [Server Properties...] setting in Smart Organizing Monitor.</p> <p>If the problem involves the USB flash drive, check that it is a supported model, and then reinsert it.</p>
File Over	The assigned file names range from SIG000101 to SIG999901. If the file name assignment passes SIG999901, the naming starts over from SIG000101. If the name of the new is the same as an existing file for the same destination, the new file cannot be stored.	Remove or rename the existing file of the same name.
Page Over	You can only scan up to 99 pages at a time.	Set the number of pages to 99 or fewer.
#### Server Error	Data sent from the machine has not been stored on the FTP/SMB server.	Check the [Edit Network Scan Destination] setting in Smart Organizing Monitor.
SMTP Server Full	The SMTP server's memory reached capacity during e-mail transmission.	<p>Check the SMTP server setting.</p> <p>Reduce the number of pages or send the file at a lower resolution.</p>
Memory Overflow 1: TX 2: Cancel	The machine's memory became full while scanning.	Send the file at a lower resolution.
USB Flash Disk Full	The Scan to USB function failed because there was not enough memory on the USB flash disk.	Use a USB flash disk with enough memory.

Message	Causes	Solutions
Fax Job Memory Over	The number of fax jobs in memory has reached the limit, so new jobs cannot be stored.	Wait until pending jobs have been transmitted.
No Destination	<p>Fax</p> <ul style="list-style-type: none"> No destination is registered in the selected Speed Dial. You have attempted to redial, but there is no any redial data (history). <p>Scanner</p> <p>The selected destination is not registered to a scan destination list.</p>	<p>Fax</p> <p>Enter the fax number manually.</p> <p>Scanner</p> <p>Register the scan destination with Smart Organizing Monitor.</p>
Numbers Do not Match	"Fax No. Confirmation" is set to "On", and the numbers entered for confirmation does not match the initially-entered numbers.	Make sure the numbers match.
Cannot Copy Change Paper Size	The paper for combine copy, duplex copy, or ID Card copy is not loaded.	Load the appropriate size paper.
Cannot Scan Remove Paper In ADF	A6 and custom size paper are not supported.	<ul style="list-style-type: none"> Load the ADF with paper other than A6 or custom size paper. Scan the originals using the exposure glass.
Cannot Scan Insert Paper to ADF	Legal paper is not supported.	<ul style="list-style-type: none"> Load the exposure glass with paper other than legal paper. Scan the originals using the ADF.
Please Remove Unsupported Device	An unsupported USB device is connected.	Disconnect the USB device. USB Flash drives is supported.
Please Remove Unsupported USB Hub	USB hubs are not supported.	Disconnect the hub.

Error and Status Messages Appear on the Smart Organizing Monitor

Message	Causes	Solutions
Printer Power Off (Communication Error)	<ul style="list-style-type: none"> The power cable of the machine is not plugged in. The power of the machine is not turned ON. The USB cable or Ethernet cable is not connected. 	<ul style="list-style-type: none"> Check the printer power cord. Check the printer power switch is on. Check the USB cable or Ethernet cable is properly connected.
Out of Paper: Tray 1	Tray 1 has run out of paper.	Load paper into Tray 1. See page 37 "Loading Paper".
Out of Paper: Bypass Tray	The bypass tray has run out of paper.	Load paper into the bypass tray. See page 37 "Loading Paper".
Misfeed: Inner/Outer	A paper jam has occurred in the machine.	Remove the jammed paper. See page 164 "Paper Feed Problems".
Paper Size Mismatch	The paper size specified on the machine and the size specified in the printer driver do not match.	For details about specifying the paper size setting on the machine, see page 37 "Loading Paper". For details about changing the paper size setting in the printer driver, see the printer driver Help.
Paper Type Mismatch	The paper type specified on the machine and the type specified in the printer driver do not match.	For details about changing the paper type setting of the machine, see page 37 "Loading Paper". For details about changing the paper type setting in the printer driver, see the printer driver Help.
Memory Overflow	The data is too large or complex to print.	Select [600 x 600 dpi] in [Resolution:] to reduce the size of data. For details, see the printer driver Help.
Print Cartridge Not Detected	The print cartridge has not been installed.	Reinstall the print cartridge. See page 157 "Replacing the Print Cartridge".

Messages of the Print Cartridge

Message	Causes	Solutions
Toner Almost Empty	The print cartridge is almost empty.	Prepare a new print cartridge.
Out of Toner	The machine has run out of the toner.	Replace the print cartridge. See page 157 "Replacing the Print Cartridge".

Error and Status Messages Appear in the PC FAX Window

Message	Causes	Solutions
PC FAX has already been launched. Cannot launch it again.	The [PC FAX] dialog box is already open.	Quit PC FAX once, and then start it up again.
Reached maximum number of destinations.	The number of destinations specified exceeds the maximum possible.	The maximum number of destinations that can be specified at one time is 100.
When the setting "Attach a Cover Sheet" is on and "Use Address Book" is selected, the maximum number of destinations cannot be larger than 5.	If [Attach a Cover Sheet] on the [Cover Sheet] tab is selected and [Use Address Book] in the [To:] list are selected, you can send faxes to up to five destinations at a time.	<ul style="list-style-type: none"> • Specify five or less destinations. • Change the item selected in the [To:] list to something other than [Use Address Book]. • Clear [Attach a Cover Sheet].
Cannot send more than 10 pages.	You can send up to ten pages including the cover sheet, at a time.	Reduce the number of pages to ten or fewer.

11. Appendix

Notes About the Toner

- Proper operation cannot be guaranteed if any third-party toner is used.
- Depending on printing conditions, there are cases where the printer cannot print the number of sheets indicated in the specifications.
- When operating the machine for the first time, use the print cartridge supplied with this machine. If this cartridge is not initially used, the following problems may occur:
 - "Out of Toner" will be displayed before the toner runs out.
 - "Out of Toner" will not be displayed when the toner runs out, but instead the printed image suddenly becomes pale or blurred.
- To continue printing after "Out of Toner" is displayed, set [Toner End Option] to [Continue Printing]. However, since any trouble caused by using this setup is outside of the scope of the manufacturer's warranty, this setup should be used with care. For details about [Toner End Option], see page 125 "System Settings".
- If [Toner End Option] is first set to [Continue Printing] and then to [Stop Printing], be sure to use a new print cartridge. If a used print cartridge is installed, there will be a discrepancy between the remaining toner level displayed and the actual remaining toner, and accordingly, "Out of Toner" will not be displayed at the appropriate timing.
- The lifetime of the photo conductor, which is built into the print cartridge, is taken into account in displaying "Out of Toner". If the photo conductor stops working before the toner runs out, "Out of Toner" may be displayed.

Moving and Transporting the Machine

This section provides cautions that you must follow when moving the machine both short and long distances.

Repack the machine in its original packing materials when moving it over a long distance.

★ Important

- **Be sure to disconnect all cables from the machine before transporting it.**
- **The machine is a precision piece of machinery. Be sure to handle it carefully when moving it.**
- **Make sure to move the machine horizontally. Take extra caution when carrying the machine up or down stairs.**
- **Do not remove the print cartridge when moving the machine.**
- **Be sure to hold the machine level while carrying it. To prevent toner from spilling, move the machine carefully.**

1. Be sure to check the following points:

- The power switch is turned off.
- The power cord is unplugged from the wall outlet.
- All other cables are unplugged from the machine.

2. Lift the machine using the inset grips on both sides of the machine, and then move it horizontally to the place where you want to use it.

↓ Note

- To move the machine over a long distance, pack it well. Take care not to tip or tilt the machine during transit.
- Toner might spill inside the machine if the machine is not kept level during transit.
- For more information about moving the machine, contact your sales or service representative.

Disposal

Ask your sales or service representative for information about correct disposal of this machine.

Where to Inquire

Contact your sales or service representative for further information about the topics included in this manual or to inquire about other topics not included in this manual.

Consumables

Print Cartridge

Print cartridge	Average printable number of pages per cartridge ^{*1}
Black	1,500 pages, 2,600 pages

*1 The printable number of pages is based on pages that are compliant with ISO/IEC 19752 with the image density set as the factory default. ISO/IEC 19752 is an international standard for measurement of printable pages, set by the International Organization for Standardization.

Note

- Unless a print cartridges is replaced before toner runs out, printing will become impossible. To facilitate cartridge replacement, we recommend you purchase and store extra print cartridges.
- The actual number of printable pages varies depending on the image volume and density, number of pages printed at a time, paper type and paper size used, and environmental conditions such as temperature and humidity.
- Print cartridges may need to be changed sooner than indicated above due to deterioration over the period of use.
- Print cartridges are not covered by warranty. However, if there is a problem, contact the store where you purchased them.
- The supplied print cartridge can print approximately 1,000 pages.
- This machine periodically performs cleaning. During cleaning, toner will be used to maintain print quality.

Specifications of the Machine

This section lists the machine's specifications.

General Function Specifications

Configuration

Desktop

Print process

Laser electrostatic transfer

Maximum paper size for scanning using the exposure glass

216 mm × 297 mm (8.5 × 11.7 inches)

Maximum paper size for scanning using the ADF

216 mm × 356 mm (8.5 × 14 inches)

Maximum paper size for printing

216 mm × 356 mm (8.5 × 14 inches)

Warm-up time

Less than 25 seconds (23 °C, 71.6 °F)

Paper sizes

A4, 8¹/₂" × 11" (Letter), 8¹/₂" × 14" (Legal), B5, 5¹/₂" × 8¹/₂" (Half Letter), 7¹/₄" × 10¹/₂" (Executive), A5, A6, B6, 16K (197 × 273 mm), 16K (195 × 270 mm), 16K (184 × 260 mm), Custom Paper Size

Note

- The following paper sizes are supported as custom paper sizes:
 - Width
 - Tray 1: Approximately 100-216 mm (3.9-8.5 inches)
 - Bypass Tray: Approximately 90-216 mm (3.6-8.5 inches)
 - Length
 - Approximately 148-356 mm (5.8-14 inches)

Paper type

Plain Paper (65-99 g/m² (17-26 lb.)), Recycled Paper (75-90 g/m² (20-24 lb.)), Thin Paper (52-64 g/m² (14-17 lb.)), Thick Paper (100-130 g/m² (26.6-34 lb.))

Paper input capacity

- Tray 1

150 sheets (70 g/m², 19 lb.)

- Bypass Tray

1 sheet (70 g/m², 19 lb.)

Maximum loading height

15.5 mm (0.6 inches)

Paper output capacity

- Output Tray

50 sheets (70 g/m², 19 lb.)

- Rear

1 sheet (70 g/m², 19 lb.)

ADF capacity

15 sheets (80 g/m², 21.3 lb.)

Memory

32 MB

Power requirements

 **Region A** (mainly Europe and Asia)

220-240 V, 5 A, 50/60 Hz

 **Region B** (mainly North America)

120 V, 8 A, 50/60 Hz

Power consumption

- Maximum power consumption
900 W
- Energy Saver mode 1
40 W or less
- Energy Saver mode 2
3.9 W or less

* The power level when the main switch is turned off and the power cord is plugged into an outlet:
1 W or less

Machine dimensions (Width × Depth × Height)

402 × 360 × 291 mm (15.8 × 14.2 × 11.5 inches)

Weight (machine body with consumables)

Approximately 9.9 kg (22 lb.) or less

Printer Function Specifications

Printing speed

 **Region A** (mainly Europe and Asia)

22 pages per minute (A4)

 **Region B** (mainly North America)

23 pages per minute (Letter)

Resolution

600 × 600 dpi (maximum: 1200 × 600 dpi)

First print speed

10 seconds (From the completion of data processing to the completion of paper delivery)

Interface

- Ethernet (10BASE-T, 100BASE-TX)
- Wireless LAN (IEEE 802.11 b/g/n)
- USB 2.0

Printer language

DDST

Copier Function Specifications

Maximum resolution (scanning and printing)

- Exposure glass
Scanning: 600 × 600 dpi
Printing: 600 × 600 dpi
- ADF
Scanning: 600 × 300 dpi
Printing: 600 × 600 dpi

First copy speed (A4/Letter, at 23 °C, 71.6 °F)

25 seconds or less

Multiple copy speed

- Countries other than European countries
22 pages per minute

Reproduction ratio

- Fixed ratio:

 **Region A** (mainly Europe and Asia)

50%, 71%, 82%, 93%, 122%, 141%, 200%

 **Region B** (mainly North America)

50%, 65%, 78%, 93%, 129%, 155%, 200%

- Zoom ratio:
25% to 400%

Copy quantity

99

Scanner Function Specifications

Maximum scanning area (horizontal × vertical)

- Exposure glass
216 × 297 mm (8.5 × 11.7 inches)
- ADF
216 × 356 mm (8.5 × 14 inches)

Maximum resolution when scanning from the control panel (Scan to E-mail, Scan to FTP, Scan to Folder, Scan to USB)

600 × 600 dpi

Maximum resolution when scanning from a computer (TWAIN)

- Exposure glass
4800 × 4800 dpi
- ADF
600 × 600 dpi

Maximum resolution when scanning from a computer (WIA)

600 × 600 dpi

ADF throughput

Black and white: 75.3 mm per second

Color: 37.6 mm per second

Interface

- Scanning from the control panel
Ethernet (10BASE-T, 100BASE-TX), USB2.0, Wireless LAN (IEEE 802.11 b/g/n)
- Scanning from a computer
Ethernet (10BASE-T, 100BASE-TX), USB2.0, Wireless LAN (IEEE 802.11 b/g/n)

Fax Function Specifications

Access line

- Public switched telephone networks (PSTN)
- Private branch exchange (PBX)

Transmission mode

ITU-T Group 3 (G3)

Scan line density

8 dots per mm × 3.85 line per mm (200 × 100 dpi)

8 dots per mm × 7.7 line per mm (200 × 200 dpi)

Transmission time

3 seconds (8 dots per mm × 3.85 line per mm, 33.6 kbps, MMR, ITU-T # 1 chart)

Transfer rate

33.6 kbps to 2400 bps (auto shift down system)

Data compression methods

MH, MR, MMR

Memory capacity

Transmission: Up to 5 jobs; up to 10 pages per job

Reception: Up to 50 jobs; up to 100 pages in the total of all jobs

Address book

- Speed dial
100 items
- Number of redials for Fax
1

Trademarks

Apple, AppleTalk, Bonjour, ColorSync, Leopard, Macintosh, Mac OS, Power Mac, Safari and TrueType are trademarks of Apple Inc., registered in the United States and other countries.

Firefox[®] is a registered trademark of the Mozilla Foundation.

Microsoft[®], Windows[®], Windows Server[®], Windows Vista[®], and Internet Explorer[®] are either registered trademarks or trademarks of Microsoft Corporation in the United States and/or other countries.

Other product names used herein are for identification purposes only and might be trademarks of their respective companies. We disclaim any and all rights to those marks.

The proper name of Internet Explorer 6 is Microsoft[®] Internet Explorer[®] 6.

The proper names of the Windows operating systems are as follows:

- The product names of Windows XP are as follows:
 - Microsoft[®] Windows[®] XP Professional
 - Microsoft[®] Windows[®] XP Home Edition
 - Microsoft[®] Windows[®] XP Professional x64 Edition
- The product names of Windows Vista are as follows:
 - Microsoft[®] Windows Vista[®] Ultimate
 - Microsoft[®] Windows Vista[®] Business
 - Microsoft[®] Windows Vista[®] Home Premium
 - Microsoft[®] Windows Vista[®] Home Basic
 - Microsoft[®] Windows Vista[®] Enterprise
- The product names of Windows 7 are as follows:
 - Microsoft[®] Windows[®] 7 Home Premium
 - Microsoft[®] Windows[®] 7 Professional
 - Microsoft[®] Windows[®] 7 Ultimate
 - Microsoft[®] Windows[®] 7 Enterprise
- The product names of Windows 8 are as follows:
 - Microsoft[®] Windows[®] 8
 - Microsoft[®] Windows[®] 8 Pro
 - Microsoft[®] Windows[®] 8 Enterprise
- The product names of Windows Server 2003 are as follows:
 - Microsoft[®] Windows Server[®] 2003 Standard Edition
 - Microsoft[®] Windows Server[®] 2003 Enterprise Edition

- The product names of Windows Server 2003 R2 are as follows:
Microsoft® Windows Server® 2003 R2 Standard Edition
Microsoft® Windows Server® 2003 R2 Enterprise Edition
- The product names of Windows Server 2008 are as follows:
Microsoft® Windows Server® 2008 Foundation
Microsoft® Windows Server® 2008 Standard
Microsoft® Windows Server® 2008 Enterprise
- The product names of Windows Server 2008 R2 are as follows:
Microsoft® Windows Server® 2008 R2 Foundation
Microsoft® Windows Server® 2008 R2 Standard
Microsoft® Windows Server® 2008 R2 Enterprise
- The product names of Windows Server 2012 are as follows:
Microsoft® Windows Server® 2012 Foundation
Microsoft® Windows Server® 2012 Essentials
Microsoft® Windows Server® 2012 Standard

Microsoft product screen shots reprinted with permission from Microsoft Corporation.

INDEX

2 Sided copy.....68

A

Address book.....124

Address book (PC FAX).....104

ADF (Auto Document Feeder).....162

Auto mode.....108

B

Basic operation.....51, 58, 77, 111

Broadcast function.....96

C

Canceling a copy.....59

Canceling a fax.....93, 103

Changing the custom paper size.....44

Cleaning.....159, 160, 161, 162

Combine copy.....62

Common problems.....163

Condition of the machine.....172

Configuration page.....131, 154

Consumables.....193

Control panel.....19

Conversation.....99

Copier features.....112

Copier function.....196

Copier mode screen.....57

Copier problems.....175

D

Date.....86

Density.....79

Differences in Performance/Functions between
Different Models.....7

Disclaimer.....6

Duplex.....52

E

ENERGY STAR program.....14

Enlarged or reduced copies.....60

Entering characters.....87

Error messages.....180, 187

Exposure glass.....161

Exterior.....17

F

Fax destinations.....88

Fax features.....115

Fax function.....198

Fax mode screen.....85

Fax problems.....177

Firmware.....154

I

ID Card copy.....65

Image density.....71, 79, 100

Important Safety Instructions.....9, 13

Initial setup.....21

Interior.....19

Introduction.....6

IP address.....23

J

Job cancel.....53

L

Legal prohibition.....6

Lists.....109, 131

Loading paper.....37

M

Machine settings.....153

Manual mode.....107

Messages.....180

Models.....8

Moving.....192

N

Network settings.....23, 134

Non-recommended paper.....33

O

On hook dial.....98

Original size.....79

Original type.....71

Originals.....46

P

Paper feed problems.....164

Paper jam.....	165, 168, 170
Paper mismatch.....	55
Pause/Redial key.....	74
PC FAX.....	102
Placing originals.....	48
Print area.....	34
Print cartridge.....	157, 193
Print quality problems.....	172
Printer features.....	133
Printer function.....	196
Printer problems.....	173

R

Receiving a fax.....	106
Reception mode.....	106
Recommended size of originals.....	46
Redial function.....	96
Replace.....	157
Reports.....	109, 131
Resolution.....	80, 101

S

Scan size.....	79
Scan to E-mail.....	77
Scan to Folder.....	77
Scan to FTP.....	77
Scan to USB.....	78
Scanner features settings.....	121
Scanner function.....	197
Scanner mode screen.....	73
Scanner problems.....	176
Scanning.....	82
Sending a fax.....	91, 92
Smart Organizing Monitor.....	22
Specifications.....	194, 196, 197, 198
Specifying a custom paper size.....	43
Specifying the paper type.....	42
Specifying the paper type and paper size.....	44
Specifying the standard paper size.....	43
Speed dial.....	95
Status information.....	152
Status messages.....	180, 187
Supported paper.....	31
System settings.....	125

T

Time.....	86
Toner.....	191
Trademarks.....	199
Transmission mode.....	91
Troubleshooting.....	163, 164, 172, 173, 174, 175, 176, 177
TWAIN.....	82
Types of originals not supported by the ADF.....	46

U

Unscannable image area.....	47
-----------------------------	----

W

Web Image Monitor.....	139
WIA.....	84
Wireless LAN.....	28

MEMO

MEMO

